

# CSI2\*/CSIU25-B TOLEDO (ESP) 11-13 May 2012



Please note that schedules will only be accepted when submitted in the provided format of the Official FEI Draft Schedule.

## I. DENOMINATION OF THE EVENT:

Event : CSI2\* + CSIU25-B

Place:

Toledo

Indoor: ☐

Outdoor: ☒

Date: 11<sup>th</sup> - 13<sup>th</sup> May 2012

NF:

ESP

### LOWER LEVEL EVENT CATEGORIES:

|       |         |         |          |
|-------|---------|---------|----------|
| CSI1* | CSIYH1* | CSIY-B  | CSIV-B   |
| CSI2* | CSIYH2* | CSIJ-B  | CSIAm-B  |
|       |         | CSIch-B | CSIU25-B |

## II. GENERAL CONDITIONS

This event is organised in accordance with:

- FEI Statutes, 22<sup>nd</sup> edition, effective 15<sup>th</sup> April 2007, updates effective 1<sup>st</sup> January 2012
- FEI General Regulations, 23<sup>rd</sup> edition, effective 1<sup>st</sup> January 2009, updates effective 1<sup>st</sup> January 2012
- FEI Veterinary Regulations, 12<sup>th</sup> edition, effective 5<sup>th</sup> April 2010, updates effective 1<sup>st</sup> January 2012
- The Rules for Jumping Events and its Annexes, 24<sup>th</sup> edition, effective 1<sup>st</sup> January 2012
- CSI/CSIO requirements (For all CSI events in Europe and Worldwide – except for CSIO and Amateur events)  
[http://www.fei.org/sites/default/files/file/OFFICIALS%20%26%20ORGANISERS/ORGANISERS/JUMPING/Technical%20Info/CSI-O\\_Req\\_2012.pdf](http://www.fei.org/sites/default/files/file/OFFICIALS%20%26%20ORGANISERS/ORGANISERS/JUMPING/Technical%20Info/CSI-O_Req_2012.pdf)
- CSI requirements for North America (Canada, Mexico and USA)  
[http://www.fei.org/sites/default/files/file/OFFICIALS%20%26%20ORGANISERS/ORGANISERS/JUMPING/Technical%20Info/CSI-O\\_Req\\_N.Am\\_2012.pdf](http://www.fei.org/sites/default/files/file/OFFICIALS%20%26%20ORGANISERS/ORGANISERS/JUMPING/Technical%20Info/CSI-O_Req_N.Am_2012.pdf)
- CSI 3\*, 4\* invitation system (Europe) and 5\* invitation system (Worldwide)
- Equine Anti-Doping and Controlled Medication Regulations (EADCMR), 1<sup>st</sup> Edition, effective 5<sup>th</sup> April 2010, updates effective 1<sup>st</sup> January 2012
- FEI Anti-Doping Rules for Human Athletes (ADRHA), based on the 2009 revised Code, effective 1<sup>st</sup> January 2012
- All subsequent published revisions, the provisions of which will take precedence.
- An arbitration procedure is provided for in the FEI Statutes and General Regulations referred to above. In accordance with this procedure, any appeal against a decision rendered by the FEI or its official bodies is to be settled exclusively by the Court of Arbitration for Sport (CAS) in Lausanne, Switzerland.
- It is the responsibility of NFs to ensure their participants are of the correct age.

\*\*\*\*\*

**THE APPENDIX (9 PAGES) IS PART OF THIS APPROVED AND SIGNED SCHEDULE AND MUST BE DISTRIBUTED TO ALL OFFICIALS AND NFs AND IS AVAILABLE TO OTHERS UPON REQUEST**

Approved by the National Federation, on 17 April 2012



Signature of the Secretary General

**THE FEI CODE OF CONDUCT**

**FOR THE WELFARE OF THE HORSE**

The Fédération Equestre Internationale (FEI) expects all those involved in international equestrian sport to adhere to the FEI's Code of Conduct and to acknowledge and accept that at all times the welfare of the horse must be paramount and must never be subordinated to competitive or commercial influences.

1. At all stages during the preparation and training of competition horses, welfare must take precedence over all other demands. This includes good horse management, training methods, farriery and tack, and transportation.
2. Horses and Athletes must be fit, competent and in good health before they are allowed to compete. This encompasses medication use, surgical procedures that threaten welfare or safety, pregnancy in mares and the misuse of aids.
3. Events must not prejudice horse welfare. This involves paying careful attention to the competition areas, ground surfaces, weather conditions, stabling, site safety and fitness of the horse for onward travel after the event.
4. Every effort must be made to ensure that horses receive proper attention after they have competed and that they are treated humanely when their competition careers are over. This covers proper veterinary care, competition injuries, euthanasia and retirement.
5. **The FEI urges all involved with the sport to attain the highest levels of education in their areas of expertise.**

A full copy of this Code can be obtained from the Fédération Equestre Internationale, HM King Hussein I Building, Chemin de la Joliette 8, 1006 Lausanne, Switzerland. Telephone: +41 21 310 47 47. The Code is available in English & French. The Code is also available on the FEI's website: [www.fei.org](http://www.fei.org).

### **III. GENERAL INFORMATION**

#### **1. ORGANISER**

N Name: Oxer Sport, SL  
Address: C/ Joaquín Gamón, 2 – 1º A  
20.302 Irún (Guipúzcoa)  
Telephone: 00 34 943 636 049 Fax: 00 34 943 633 447  
Email: [info@oxersport.com](mailto:info@oxersport.com)  
Website: [www.oxersport.com](http://www.oxersport.com)

#### Contact Details Show Ground:

Address: Hípica de Toledo  
Ctra. N-400 Toledo – Ocaña Km. 7.200  
45.007 – Toledo  
GPS Fix: 39°53'2.11"N  
3°54'51.92"O

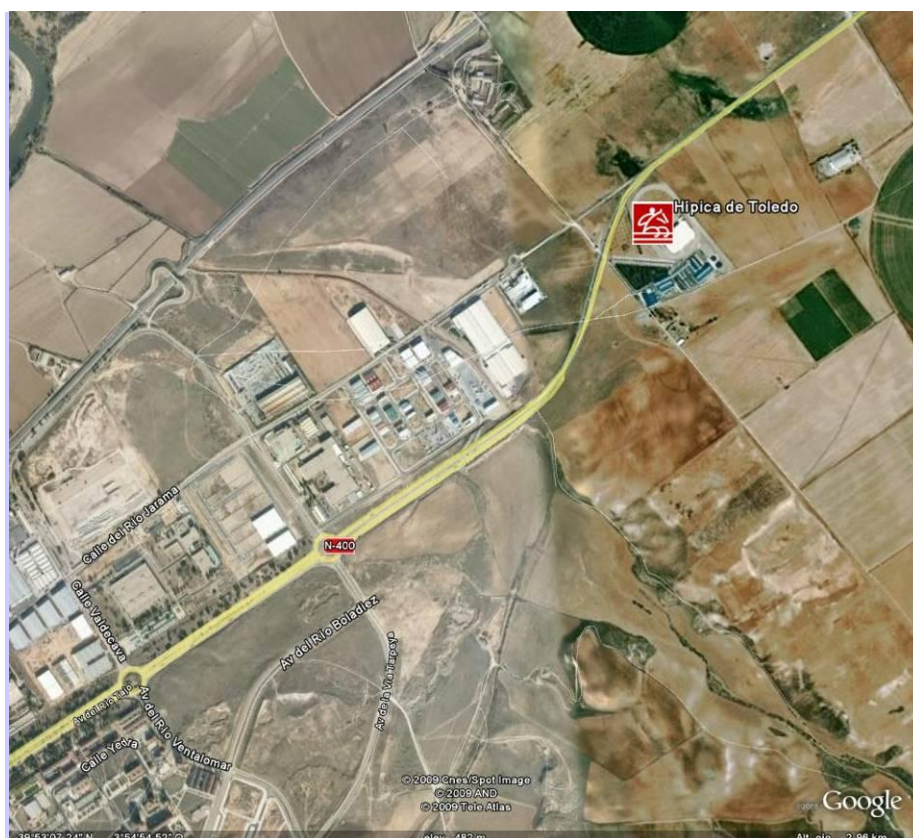

For the Madrid-Toledo motorway A-42, Exit 73 N-400 direction Ocaña.

On the highway of Andalucía A-4, Exit 44 N-400 towards Toledo.

From Madrid, we can use the AVE Madrid-Toledo, which takes 25 minutes to get to Toledo.  
From there we can reach Hípica de Toledo in just 5 minutes by car.

## **2. ORGANISING COMMITTEE**

|                          |                           |  |
|--------------------------|---------------------------|--|
| President of the Event : | Mr. José Bono Rodríguez   |  |
| Member:                  | Mr. Ramón Navas Barchino  |  |
| Show Secretary:          | Mrs. Lucía Dumont Jaspe   | <a href="mailto:luciadj@oxersport.com">luciadj@oxersport.com</a>       |
| Press Officer:           | Ms. Jasminka Romanos      | <a href="mailto:jasminkarc@oxersport.com">jasminkarc@oxersport.com</a> |
| Facilities:              | Mr. Ismael Liaño Martínez | <a href="mailto:ismaellm@oxersport.com">ismaellm@oxersport.com</a>     |

## **3. EVENT DIRECTOR**

|            |  |
|------------|--|
| Name:      | Mr. Alvaro Arrieta Konyay  |
| Address:   | C/ Joaquín Gamón, 2 – 1ºA<br>20.302 Irún (Guipúzcoa)               |
| Telephone: | 00 34 943 636 049      Fax: 00 34 943 633 447                      |
| Email:     | <a href="mailto:alvaroak@oxersport.com">alvaroak@oxersport.com</a> |

|            |  |
|------------|--|
| Name:      | Mr. Pablo Garcia Piqueres  |
| Address:   | C/ Joaquín Gamón, 2 – 1ºA<br>20.302 Irún (Guipúzcoa)             |
| Telephone: | 00 34 943 636 049      Fax: 00 34 943 633 447                    |
| Email:     | <a href="mailto:pablogp@oxersport.com">pablogp@oxersport.com</a> |

## **IV. OFFICIALS**

### **1. GROUND JURY :**

|            |   |     |     |
|------------|---|-----|-----|
| President: | Mrs. M <sup>a</sup> Fernanda CUERVO MUÑIZ | INT | ESP |
| Member:    | Mr. Enrique REY SEIJO                     | INT | ESP |
| Member:    | Mrs. Teresa BOURBON                       | INT | POR |
| Member:    | Mr. Ángel VILCHES                         | NAT | ESP |
| Member:    | Mr. Ceferino ARES RODRÍGUEZ               | NAT | ESP |

### **2. FOREIGN JUDGE :**

|                |  |     |     |
|----------------|--|-----|-----|
| Name :         | Mrs. Teresa BOURBON  | INT | POR |
| Email address: | <a href="mailto:teresa.bourbon@hotmail.com">teresa.bourbon@hotmail.com</a> |     |     |

### **3. COURSE DESIGNER :**

|                |  |          |     |
|----------------|--|----------|-----|
| Name:          | Mr. Javier TRENOR PAZ  | Level 3* | ESP |
| Email address: | <a href="mailto:chatrenor@hotmail.com">chatrenor@hotmail.com</a> |          |     |

#### **ASSISTANT COURSE DESIGNER**

|                |  |          |     |
|----------------|--|----------|-----|
| Name:          | Mr. Alejandro ANCIN BERDEGUE   | Level 3* | ESP |
| Email address: | <a href="mailto:alejandroab@oxersport.com">alejandroab@oxersport.com</a> |          |     |

### **4. APPEAL COMMITTEE :**

N/A

### **5. CHIEF STEWARD :**

|        |  |     |     |
|--------|--|-----|-----|
| Name:  | Mr. Joaquín MORTERA  | INT | ESP |
| Email: | <a href="mailto:jjoaquinmortera@wanadoo.es">jjoaquinmortera@wanadoo.es</a> |     |     |

### **6. ASSISTANT STEWARDS :**

|       |                           |     |     |
|-------|---------------------------|-----|-----|
| Name: | Mr. Fernando ARIAS        | NAT | ESP |
| Name: | Mr. Juan ZALVEZ           | NAT | ESP |
| Name: | Mr. Fernando José CATALÁN | NAT | ESP |
| Name: | Mr. Juan Luis ZALVEZ      | NAT | ESP |

### **7. FEI VETERINARY DELEGATE :**

|        |  |     |     |
|--------|--|-----|-----|
| Name:  | Mr. Diego USÓN   | INT | ESP |
| Email: | <a href="mailto:equinesportsdr@gmail.com">equinesportsdr@gmail.com</a> |     |     |

### **8. EVENT TREATING VETERINARIAN :**

|            |  |
|------------|--|
| Name:      | Dr. Juan Turrero                         |
| Address:   | C/ General Moscardo, 27<br>28.020 Madrid |
| Telephone: | +34 609 006 768                          |

**9. MEDICAL DOCTOR/MEDICAL SERVICES :**

Name: Ambulancias Finisterre  
Address: C/ Cervantes, 4 - 45001 - Toledo  
Telephone: +34 618 779 977

**10. FARRIER :**

Name: Miguel Ángel Fierro  
Address: Nohales s/n - 16.191 - Cuenca  
Telephone: +34 616 409 283

## V. SPECIFIC TECHNICAL CONDITIONS

### 1. TIMETABLE (to be provided per category/level if multiple events)

|  | Date  | Time  |
|--|-------|-------|
| • Opening of stables:  | 07/05 | 16:00 |
| • 1 <sup>st</sup> Horse Inspection: <i>All horses taking part at this event must be present during the first horse inspection, unless unable to do so due to "force majeure"</i> | 10/05 | 16:00 |
| • Horse Re-Inspection:   | 11/05 | 09:00 |
| • Declaration of Starters:   | 10/05 | 18:00 |
| • Competition N° 1                      130 – Fault & Time   | 11/05 | 11:30 |
| • Competition N° 2                      135 – Two Phases   | 11/05 | 15:00 |
| • Competition N° 3                      140 – Fault & Time   | 11/05 | 18:00 |
| • Competition N° 4                      130 – Speed & Handiness  | 12/05 | 11:30 |
| • Competition N° 5                      135 – Accumulator  | 12/05 | 15:00 |
| • Competition N° 6                      145 – GP – Two Rounds  | 12/05 | 17:45 |
| • Competition N° 7                      130 – Hit & Hurry  | 13/05 | 10:00 |
| • Competition N° 8                      140 – Fault & Time   | 13/05 | 12:30 |
| • Competition N° 9                      145 – Winning Round  | 13/05 | 16:30 |

### 2. VENUE :

The event will take place: ☐ indoors ☒ outdoors

### 3. COMPETITION ARENA :

Dimensions: 5.400 m<sup>2</sup>. - 90 x 60 mts.

Type of Footing: Silica Sand

### 4. PRACTICE ARENA :

Dimensions: 1.800 m<sup>2</sup> – 30 x 60 mts.

Type of Footing: Silica Sand

### 5. STABLES :

Size of boxes 3.5 m x 3.5 m  
**(minimum 3m x 3m+10% 3m x 4m)**

### 6. DRAW:

According to FEI Art. 252 at the Show Office the 3<sup>rd</sup> May between 17:00 & 19:00 pm.

## **VI. INVITATIONS**

|                             |                    |
|-----------------------------|--------------------|
| Number of NFs invited:      | All FEI Registered |
| NFs invited:                | All FEI Registered |
| Reserve NFs:                | All FEI Registered |
| Total number of athletes:   | 100                |
| Number of home athletes:    | 50                 |
| Number of foreign athletes: | 50                 |
| Number of athletes per NF:  | N/L                |
| <b>CSI2*</b>                | <b>3</b>           |
| <b>CSIU25-B</b>             | <b>3</b>           |

Athletes are invited by the Organising Committee through their NF.

One groom per athlete.



**The competitions numbers 2, 5 & 8 counts for the EU Youngster Cup 2012.**

There will be one extra classification in this classes for the U25 riders.

## **VII. ENTRIES**

**All Athletes & Horses participating in any International competition must be registered with the FEI.**

**IMPORTANT - Entry forms must include the following information on:**

**Horse/Pony:** • name • date of birth • breed • country of birth • stud-book initials  
• (FEI) Passport number/FEI ID • colour • sex • name(s) of owner(s)

**Athlete:** • name • gender • date of birth • FEI ID number

|                              |  |
|------------------------------|--|
| Entries in Principle:        | At the reception of the Draft Schedule |
| Nominated Entries:           | 13/04/2012                             |
| Definite Entries:            | 04/05/2012                             |
| Last date for substitutions: | 09/05/2012                             |
| Entry fee per horse:         | <b>350'00 € VAT included</b>           |

For the Max. Entry fee please refer to the CSI/CSIO requirements on Annex I

[http://www.fei.org/sites/default/files/file/OFFICIALS%20%26%20ORGANISERS/ORGANISERS/JUMPING/Technical%20Info/CSI-O\\_Req\\_2012.pdf](http://www.fei.org/sites/default/files/file/OFFICIALS%20%26%20ORGANISERS/ORGANISERS/JUMPING/Technical%20Info/CSI-O_Req_2012.pdf) or

[http://www.fei.org/sites/default/files/file/OFFICIALS%20%26%20ORGANISERS/ORGANISERS/JUMPING/Technical%20Info/CSI-O\\_Req\\_N.Am\\_2012.pdf](http://www.fei.org/sites/default/files/file/OFFICIALS%20%26%20ORGANISERS/ORGANISERS/JUMPING/Technical%20Info/CSI-O_Req_N.Am_2012.pdf)

|                             |  |
|-----------------------------|--|
| Stabling fee per horse:     | ---  |
| <b>Total fee per horse:</b> | <b>350'00 € (CSI2* and CSIU25-B)</b>                                       |
| MCP Fee:                    | Nil <input type="checkbox"/> CHF 12.50 <input checked="" type="checkbox"/> |
| Entries have to be sent to: | <a href="mailto:entries@oxersport.com">entries@oxersport.com</a>           |



# CSI2\*/CSIU25-B TOLEDO (ESP) 11-13 May 2012



## NO-SHOWS/LATE WITHDRAWALS:

**"NB: Withdrawals or no-shows after the date of definite entries will be held liable to reimburse the OC for the actual financial loss incurred by the OC (i.e. stabling and hotel expenses) as a result of the late withdrawal or no-show. The amount to be charged will be 400 € per horse"**

| Event's Category  | Age of Athletes   | Age of Horses                     |
|---|---|-----------------------------------|
| Olympic Games/WEG   | As of 18 <sup>th</sup> year   | Min 9 y.o.                        |
| Continental Championships Senior                                | As of 18 <sup>th</sup> year   | Min 8 y.o.                        |
| Regional Championships/Games (all regions except Latin America) | As of 18 <sup>th</sup> year   | Min 8 y.o.                        |
| Regional Championships/Games in Latin America                   | Please refer to JRs, Annex IX, Art. 6.1   | Please refer to JRs, Art. 254.1.1 |
| W-Final   | As of 18 <sup>th</sup> year   | Min. 8 y.o.                       |
| CSI03*-S*   | As of 18 <sup>th</sup> year   | Min. 7 y.o.                       |
| CSI02*  | As of 18 <sup>th</sup> year   | Please refer to JRs, Art. 254.1.1 |
| CSI01*  | As of 18 <sup>th</sup> year   | Min. 6 y.o.                       |
| CSI3*-CSI5*   | As per JRs, Art. 255  | Min. 7 y.o.                       |
| CSI2*   | As per JRs, Art. 255  | Min. 6 y.o.                       |
| CSI1*   | As per JRs, Art. 255  | Min. 6 y.o.                       |
| CH-Y  | As of 16 <sup>th</sup> year to end 21 <sup>st</sup> year                          | Min. 7 y.o.                       |
| CSI/CSI0-Y  | As of 16 <sup>th</sup> year to end 21 <sup>st</sup> year                          | Min. 6 y.o.                       |
| CH-J  | As of 14 <sup>th</sup> year to end 18 <sup>th</sup> year                          | Min. 7 y.o.                       |
| CSI/CSI0-J  | As of 14 <sup>th</sup> year to end 18 <sup>th</sup> year                          | Min. 6 y.o.                       |
| CSI/CSI0-Ch/CH-Ch   | As of 12 <sup>th</sup> year to end 14 <sup>th</sup> year                          | Min. 6 y.o.                       |
| CSI/CSI0P/CH-P  | As of 12 <sup>th</sup> year to end 16 <sup>th</sup> year                          | Min. 6 y.o.                       |
| CSIU-25   | As of 14 <sup>th</sup> year to end 25 <sup>th</sup> year (JRs, Art. 255)          | Min. 7 y.o.                       |
| CSIV  | As of 45 <sup>th</sup> year for women and 49 <sup>th</sup> for men                | Min. 6 y.o.                       |
| CSIAm   | As per Rules for Amateurs   | As per Rules for Amateurs         |
| CSIYH   | As of 18 <sup>th</sup> year   | Min. 6 y.o. – Max. 8 y.o.         |
| CH-M-YH-S   | As of 18 <sup>th</sup> year or 16 y.o. for athletes qualified with the same horse | 5 y.o. / 6 y.o. / 7 y.o.          |

Before the year in which they reach their 18th birthday Athletes may not take part in:

- Grand Prix at a CSI3\* to CSI5\*;
- Grand Prix at a CSI01\* to CSI05\*;
- Nations Cup Competition;
- FEI World Cup™ Competition;
- Power and Skill Competition;
- Derby;
- the Competition with the highest prize money if this is not one of the Competitions listed above.
- 

From the year in which they reach their 12th birthday Athletes may take part in Competitions at CSI1\* and CSI2\* Events providing the height of obstacles in the initial round does not exceed 1.20 m.

From the year in which they reach their 14th birthday Athletes may participate in all Competitions at CSI1\* Events, and in Competitions at CSI2\* Events providing the height of obstacles in the initial round does not exceed 1.40 m.

From the year in which they reach their 16th birthday, Athletes may participate in all Competitions at CSI2\* Events, providing the height of obstacles in the initial round does not exceed 1.45 m.

## ADDITIONAL FEES/CHARGES BY OC:

|                           |                           |
|---------------------------|---------------------------|
| Electricity (upon request | ---                       |
| Manure disposal           | 40 € per box              |
| Hay                       | Prizes at the Show Office |
| Straw                     | Prizes at the Show Office |
| Shavings                  | Prizes at the Show Office |
| Other (please specify)    |                           |

## EUROPEAN YOUNGSTER CUP U25 JUMPING Rules for 2012

### Participation

The European Youngster Cup is a series for athletes from 16 up to and including 25 years of age (for 2012 Athletes age group 1996 – 1987). A maximum of two horses per athlete (seven years

## CSI2\*/CSIU25-B TOLEDO (ESP) 11-13 May 2012



and older) are permitted.

### European Youngster Cup

- Scores count for the European Youngster Cup ranking list
- 3 jumping classes (Opening Competition, 1,40 m EY-Cup and 1.45m EY-Cup) at each participating event
- Athletes may start two horses in the Opening and 1.40m EY-Cup competitions but only one horse in the 1.45m EY-Cup competition
- The winners of the 1.45m EY-CUP jumping classes qualify for the final event
- All winners and the EY-Cup ranking list will be published on the following website: [www.eycup.eu](http://www.eycup.eu).

### Qualifying Events:

- ☐ 01.03.2012 - 04.03.2012 GER Bremen
  - ☐ 08.03.2012 - 11.03.2012 GER Dortmund
  - ☐ 03.04.2012 - 08.04.2012 ITA Manerbio
  - ☐ 19.04.2012 - 22.04.2012 SUI Neuendorf
  - ☐ 03.05.2012 - 06.05.2012 AUT Lamprechtshausen
  - ☐ 04.05.2012 - 06.05.2012 BEL Lömmel
  - ☐ 04.05.2012 - 06.05.2012 ESP Oliva / Valencia (TBC)
  - ☐ 11.05.2012 - 13.05.2012 ESP Toledo
  - ☐ 17.05.2012 - 20.05.2012 GER München
  - ☐ 24.05.2012 - 28.05.2012 AUT Lamprechtshausen
  - ☐ 07.06.2012 - 10.06.2012 LUX Roeser
  - ☐ 29.06.2012 - 01.07.2012 ESP San Sebastian
  - ☐ 06.07.2012 - 08.07.2012 ESP Santander
  - ☐ 18.07.2012 - 20.07.2012 GER Gera
  - ☐ 30.08.2012 - 02.09.2012 GER Ising
  - ☐ 31.08.2012 - 02.09.2012 GER Bietigheim-Bissingen
  - ☐ 13.09.2012 - 16.09.2012 GER Donaueschingen
  - ☐ 20.09.2012 - 23.09.2012 LUX Leudelange
  - ☐ 11.10.2012 - 14.10.2012 SUI Chevenez
  - ☐ 08.11.2012 - 11.11.2012 GER Oldenburg
- Final: CSI Salzburg (AUT) 6 – 9 December 2012

### Open to:

- The winners of the 1,45 m competitions of the events mentioned above
- The three best athletes from the North American Championships Young Athletes
- 2 athletes who receive a starting permit by the GER federal trainer jumping for Juniors/Young Riders
- As well as up to a total number of 35, athletes according to the EY-Cup ranking list.
- Athletes participating in the CSIU25 A competitions may not start in the CSI competitions of the event.

### Point system

Only one result per athlete per qualification competition will count. Athletes may obtain points in both the EY-Cup 1.40m and EY-Cup 1.45m competitions at each event. The following point system will be used for each qualifying competition:

Point system

- |                             |                     |
|-----------------------------|---------------------|
| 1. Place 26 points          | 11. Place 11 points |
| 2. Place 24 points          | 12. Place 10 points |
| 3. Place 22 points          | 13. Place 9 points  |
| 4. Place 20 points          | 14. Place 8 points  |
| 5. Place 18 points          | 15. Place 7 points  |
| 6. Place 16 points          | 16. Place 6 points  |
| 7. Place 15 points          | 17. Place 5 points  |
| 8. Place 14 points          | 18. Place 4 points  |
| 9. Place 13 points          | 19. Place 3 points  |
| 10. Place 12 points         | 20. Place 2 points  |
| 21. Place and below 1 point |                     |

No points are given to athletes who retire or are eliminated.

## **VIII. FACILITIES OFFERED**

### **1. ATHLETES**

Hotel: **Hotel Beatriz Toledo Auditórium & Spa \*\*\*\***  
Carretera Ávila. Km 2,750  
45005 Toledo  
Special Rates!!!

**All the reservations must be made through the O.C. mail: [entries@oxersport.com](mailto:entries@oxersport.com)**

Accommodated (bed and breakfast) from                      to                      at OC ☐ Athletes ☒ expense

Meals: at the expense of OC ☒ Athletes ☐ from 11/05 to 13/05. (At the Show Restaurant).

### **2. GROOMS**

Requests for accommodation must be sent with entries.

Cost of accommodation will be at the cost of OC ☐ Athletes ☒ from                      to                      .

Meals: at OC ☐ Athletes ☒ expense from                      to                      (                      ).

### **3. HORSES**

Transport expenses to be paid by:

The OC ☐ at                      per km.

The Athlete ☒.

For events in Europe, stabling is free of charge.

Outside Europe, stabling to be paid by OC ☐ or Athlete ☐ at                      per stable.

Horses must be stabled in the boxes assigned to them on the show ground.

Horses may not be unloaded on their arrival without the authorisation of the Stable Manager.

#### **ARRIVAL TIMES:**

**Tuesday 8<sup>th</sup>: 09:00 to 19:00 / Thursday 10<sup>th</sup>: 09:00 to 19:00**

Stables must be mucked out daily and dirty bedding and rubbish placed in the special containers.

All horses will be bedded on straw unless specifically requested otherwise with entries.

Further supplies will be provided daily according to instructions & prices available on arrival.

Horses may not leave their boxes without the official show starting number.

Exact dimensions of stables: 3,5 x 3,5 (minimum 3m x 3m)

For events in Europe, stabling is free of charge.

The OC may charge a manure disposal fee of max. EUR 40.-/horse/event.

#### **4. LOCAL TRANSPORTATION - ARRANGEMENTS FROM HOTEL TO SHOWGROUNDS**

The OC will not provide transportation for horses or riders (including airport transportation) but is able to organise the same upon receipt of written request. All accounts are to be settled by those who incur them.

#### **5. WELCOME**

The time and date of arrival of athletes and horses and their means of transport must be given to the OC in order to assist them on arrival. [entries@oxersport.com](mailto:entries@oxersport.com)

### **IX. ADVERTISING AND PUBLICITY ON ATHLETES AND HORSES:**

The Athletes **are** authorised to carry the logo of their personal sponsor in accordance with Art. 256.3 and 257.3 of the FEI Rules for Jumping. The Chief Steward will check that the advertising and publicity on Athletes and horses complies with these Articles.

### **X. ADDITIONAL INFORMATION**

#### **1. GENERAL CLASSIFICATION AT THE END OF THE COMPETITIONS**

|                                   |     |
|-----------------------------------|-----|
| <b>A.</b> Leading athlete award – | N/A |
| Best foreign athlete -            | N/A |
| Best home athlete –               | N/A |
| Team awards –                     | N/A |

#### **B. PRIZE - CLASSIFICATION**

N/A

#### **2. PRIZE GIVING CEREMONY**

The owner of the winning horse **is** invited to the prize giving ceremony for the Grand Prix.

The distribution of prizes, trophies, ribbons, etc. will take place at the end of each Competition.

For the prize giving ceremony, the FIRST FIVE PLACED Riders will enter the arena riding their horses.

The riders are obliged to follow the indications given by the Prize Ceremonies Officer or the Event Director and offer their collaboration.

#### **3. INSURANCES**

All participants must make sure that their personal insurance for third party responsibilities, accidents, illness, etc. are valid.

- For the activity performed.
- For the country in which the activity is performed.

In the case of a competitor's insurance not being valid, he will not be covered by the third party responsibility of the Organiser.

On the other hand, the horses, the material or the tack of the riders, remain totally under their responsibility and custody during all the show.

All the repatriation costs caused by an accident will remain under the responsibility of the participant.

The Organising Committee and its officials are not responsible for material and corporal damages caused by accidents of the participants, the horses or employees. Including the damages to vehicles, belongings, tack and stable accessories and other objects (including thefts, losses, fire, floods and other accidents). As a consequence, the participants renounce to any legal procedure against the organiser.

**All owners and athletes are personally responsible for damages to third parties caused by themselves, their employees, their agents or their horses. They are therefore strongly advised to take out third-party insurance providing full coverage for participation in equestrian events at home and abroad, and to keep the policy up to date.**

#### **4. ENTRY RIGHT TO SHOWGROUNDS / ACCREDITED PERSONS**

Bracelets will be issued in the Accreditation Office as follows:

One for the rider, one for the rider's partner, two for each horse's owners (for owners appearing on horse's passport) and one for the groom.

Additional accreditation can be purchased upon approval by the OC for 100 €. This charge will also apply to accreditation lost or stolen that is replaced.

All participants must check in at the Show Office upon arrival.

#### **5. SAFETY CUPS**

<http://www.fei.org/disciplines/officials-organisers/organisers/jumping/safety-cups-%2526-timing-systems>

Name of Manufacturer: BECK & HEUN GmbH  
Steinstrasse 4  
D – 35794 Mengerskirchen  
Tel: +49 6476 91 320  
Fax: + 49 6476 91 32 30  
e-mail: [sonja.engelmann@beck-heun.de](mailto:sonja.engelmann@beck-heun.de)

#### **6. TIMING DEVICE**

|                       |      |                         |             |
|-----------------------|------|-------------------------|-------------|
| Name of Manufacturer: | ALGE | Model: TdC 8001         | Nº22020007A |
| Name of Manufacturer: | ALGE | Model: RLS 1nd          | Nº22020011B |
| Name of Manufacturer: | ALGE | Model: TED-TX10 / RX 10 | Nº22020013C |

#### **7. PROTESTS/APPEALS**

To be valid, all Protests and Appeals must be made in writing and accompanied by a deposit

of CHF 150.- or equivalent.

## **8. EVENT'S ORGANISATION**

In exceptional circumstances, together with the approval of Chefs d'Equipe and Ground Jury the OC reserves the right to modify the schedule in order to clarify any matter or matters arising from an omission or due to unforeseen circumstances. Unforeseen circumstances do not include situations arising as a results of the OC altering the approved Schedule without FEI's authorisation. Any such changes must be notified to all competitors and officials as soon as possible and they must be reported to the FEI Secretary General by the Foreign Judge.

## **9. SCHOOLING DURING COMPETITIONS**

Riders wishing to school during speed competitions (Table A and Table C) must inform the OC before these competitions begin. These riders will start first in these competitions.

## **10. DISPUTES**

In the event of any discussion concerning the interpretation of the schedule (in translated languages), the English version will be decisive.

## **11. RESULTS**

In order to proceed with the results publication and for qualification purposes the FEI requires results to be sent in immediately after the conclusion of the event.

Results are to be sent by e-mail to [marysa.zourel@fei.org](mailto:marysa.zourel@fei.org) or [philippe.maynier@fei.org](mailto:philippe.maynier@fei.org) , in the proper Excel or "XML" file immediately after the event. Please refer to compulsory format for CSIs/CSIOs/Championships and Games; the file can be downloaded using the following link:

<http://www.fei.org/disciplines/officials-organisers/organisers/jumping/results-forms>

**All results must include FEI Passport Registration number of horses and FEI ID numbers of Riders.**

## **12. BETTING**

Betting **will not** take place at this event.

# **XI. VETERINARY MATTERS**

## **1. CUSTOMS FORMALITIES**

Valid International Certificate for animal transportation as referred to in chapter I of the Annex to Directive 77/489/EEC

NF's holding an international event in their country should inform their National Veterinary Authority and their Customs Authority at least four weeks beforehand. They should request every facility to assist the movement of horses accompanied by FEI Passports, and the necessary veterinary certification at frontier crossing points into and out of their countries. (Vet. Regs. Art. 1004.2)

Name of horse transport company representing the OC :

TRANSHIPICA INTERNACIONAL JESUS ESTEVEZ  
Asunción, 15 - Brunete (Madrid) - ESPAÑA  
Tel.:(+34) 918 158 276 – 918 158 135

Fax:(+34) 918 158 270

## **2. HEALTH REQUIREMENTS FOR THE ENTRY OF HORSES**

- 1 - Horses coming from Castilla La Mancha: Transport and health certificate or valid visa from the Gobierno de Castilla La Mancha.
- 2.- Horses coming from the rest of Spain: Transport and health certificate.
- 3.- Horses coming from EU: International Transport Certificate valid between EU members.
- 4.- Horses coming from other countries: Valid Certificate which is required at moment of import.

## **3. PASSPORTS**

VETERINARY REGULATIONS, 12<sup>th</sup> Edition, effective 5<sup>th</sup> April 2010, updates effective 1<sup>st</sup> January 2012 (see website [www.fei.org](http://www.fei.org))

### VETERINARY EXAMINATIONS, HORSE INSPECTIONS & PASSPORT CONTROLS

These will be carried out in accordance with the "Veterinary Regulations", Art. 1011 & the discipline rules.

**"General Regulations", 23<sup>rd</sup> Edition, effective 1st January 2009, updates effective 1<sup>st</sup> January 2012 will apply:**

### **3.1 Art. 137.1**

Every horse entered for any competition at CNs or CIMs (see Appendix E) in a country other than the country of the Horse's nationality and all Horses entered for other CIs, CIOs, FEI Championships, Regional, Olympic Games and Paralympic Games, whether at home or away from the country of its nationality (see GRs 139.2), must have an official, valid FEI passport, or a national passport approved by the FEI and accompanied by an FEI Recognition Card and, when applicable, an FEI registration number, as a means of identification and to establish ownership. In the case of horses permanently resident in a member state of the European Union, all horses must have an acceptable National EU approved passport in compliance with regulation (EC) No 504/2008, to which an FEI recognition is applied. The exception to the latter being the possession of AM FEI passport which has been continually revalidated without any interruption.

| <b>Event's Category</b>                     | <b>FEI Passport and or Recognition Card</b>  |
|---|--|
| National Events                             | Not compulsory   |
| CSI1*-2*/J-B/Y-B/Ch-B/U25-B/V-B/Am-B/P/Ch-A | Not compulsory for Horses from the host Nation<br>– Compulsory for Horses from the invited Nations |
| CSI3*-5*/CSIOs/J-A/Y-A/V-A/U25-A/Am-A       | Compulsory   |
| All Championships/Games                     | Compulsory   |
| CSI1*-5*-W                                  | Compulsory   |

### **3.2 Art. 137.2**

Horses taking part in CNs and CIMs (see Appendix E) and in CSIP and CSIch-A in their country of nationality are not required to have such a passport as is mentioned in paragraph 1. All such horses must be properly registered with the FEI and identifiable and, unless there is no national requirement for equine influenza vaccination in the host country and in the country of origin all horses must have a valid vaccination certificate. All horses permanently resident within a member state of the European Union, must have as minimum a suitable national EU approved passport in compliance with regulation (EC) No 504/2008.

- 3.3** All FEI and/or national passports must include the full name, address and signature of the Owner as registered by the NF. The description of the Horse and the diagram must be accurately completed in order to be acceptable and the FEI and/or national passport, must include a record of all vaccinations and medication control tests.



Whenever the name of a Horse with an FEI and/or national passport is changed, or any pertinent changes are made to an FEI and/or National Passport, the NF must notify the FEI.

- 3.4** NFs are responsible for issuing FEI passports and FEI Recognition Card for all Horses required to have them and for ensuring that the FEI and/or national passports are correctly completed, as specified in the VRs, prior to being authenticated by the stamp of the NF and the signature of an Official of the NF. IN ALL CASES NFs MUST BE CONTENT THAT THE DESCRIPTION OF THE HORSE MUST BE ACCURATELY COMPLETED TO A SUITABLE STANDARD. NFs must provide the identification page to the FEI for registration. The Person Responsible for a Horse at an Event is responsible for the accuracy of the FEI and/or national passport and for presenting it at the passport control, except for Events with borrowed Horses (Article 111) where it is the responsibility of the host NF

**3.4.1** As of 1 January 2010 the FEI does not issue passports for horses which are statutory subject to the European Union identification requirements laid down in Commission Regulation (EC)No 504/2008. Art. 1010 and Annex XVII, VRs apply to EU Horses documentation procedures. THE EXCEPTION BEING THE REVALIDATION OF AN FEI PASSPORT THAT HAS BEEN CONTINUOUSLY REVALIDATED WITHOUT INTERRUPTION.

- 3.5** A Horse may only have one FEI passport or one national passport with an FEI Recognition Card as per paragraph 1 of this Article and one permanent FEI number. If an NF is satisfied that an FEI and/or national passport has been lost or if any section of the FEI and/or national passport is full, it may issue an FEI and/or national passport clearly marked "duplicate" and bearing the same number as the original FEI passport. The issue of a duplicate FEI and/or national passport must be reported to the FEI (see VRs). General Regulations, 23rd edition, 1 January 2009, updates effective 1 January 2011 39

- 3.6** OCs must arrange for each Horse to be positively identified at the passport control during the examination on arrival, in accordance with the VRs. Any case of misleading or inaccurate information in an FEI and/or national passport, or if the Horse cannot be positively identified, must be reported to the President of the Appeal Committee, who must report the case to the FEI, giving the number of the FEI and/or national passport with the FEI Recognition Card and the name of the Horse.

- 3.7** All Horses taking part in FEI Events must be registered with the FEI.

**4. EQUINE INFLUENZA VACCINATION, VET. REGS. ANNEX VI** (except events taking place in NZL & AUS)

From 1 January 2005 onwards, influenza vaccination for all Horses competing in FEI competitions requires a vaccination within six months + 21 days of the competition.

- 4.1.** All Horses intending to participate in FEI competition must have at least received an initial primary course of two vaccinations, given between 21 and 92 days apart. Thereafter, a third dose (referred to as the first booster) must be given within 7 months after the date of administration of the second primary dose, with at least annual boosters given subsequently (i.e. within one year of the last dose).
- 4.2.** If the Horse is scheduled to take part in an FEI competition, the last booster must have been given within 6 months + 21 days of arrival at the FEI Event. (The 21-day window has been provided to enable vaccination requirements to fit in with the competition schedule).



**4.3.** No vaccination shall be given within 7 days of the day of arrival at the FEI Event.

**4.4.** All Horses that were certified as correctly vaccinated under the previous FEI equine influenza vaccination rule prior to 1st January 2005, do not need to start a primary course again provided that they have complied with the previous rule of primary course and annual re- vaccinations and the new rule of a booster vaccination within 6months + 21 days of the day of arrival at the FEI Event.

**MEDICATION CONTROL PROGRAMME (GROUP I & II ONLY)**

The Organising Committees of FEI events within Groups I & II are advised to charge competitors the equivalent of CHF 12.50 per horse per event as a contribution towards the costs of the MCP programme.

**SAMPLING FOR PROHIBITED SUBSTANCES (Vet. Regs. Chapter V & VI and Annex III)**

Regular sampling is carried out in CCI3\* and CCI4\*, CSIs (3\*, 4\*, 5\*), CIOs, World Cup Qualifiers and Cup Finals, Championships and Games, whereas at other CIs sampling is recommended. Where testing takes place, the number of Horses tested is at the discretion of the Testing Veterinarian/Veterinary Delegate. At CCI3\* and CCI4\*, CSIs (3\*, 4\*, 5\*), CIOs, World Cup Qualifiers and Cup Finals, Championships and Games it is recommended that a minimum of 5% of all Horses (with a minimum of 3 Horses tested) must be sampled (see also VRs Art. 1016.5.).

Special guidelines are applicable for events covered by the FEI Medication Control Programme (Groups I & II only).

<http://www.fei.org/veterinary/vaccinations-and-health-requirements>

**5. MEDICATION CONTROL LABORATORY**

Name: Horseracing Forensic Laboratories (HFL) Sport & Science  
Att.: Dr Steve Maynard  
Quotient Biosearch Limited

Address: Newmarket Road  
Fordham  
Cambridgeshire CB7 5WW  
United Kingdom

Telephone: +44-1638 724 406 Fax: +44-1638 724 407

Email: SMaynard@hfl.co.uk

**6. VETERINARY TREATMENT AND DESIGNATED TREATMENT AREAS AT FEI EVENTS:**

The 2010 FEI Veterinary Regulations include changes in the approach to the procedure for permitting treatments at FEI events, and introduces a requirement that such treatments must take place in designated treatments areas. Designated treatment areas allocated only for this purpose must be provided at events, but certain treatments as specified below may take place elsewhere by agreement with FEI Veterinary Officials (FEI Veterinary Delegates or members of the FEI Veterinary Commission) i.e. in own stables. These changes also reflect the new approach to the FEI List of Equine Prohibited Substances since 5<sup>th</sup> April 2010 which now contains an exact list of substances that are prohibited under FEI rules. See:

[www.feicleansport.org](http://www.feicleansport.org).

Permission to undertake treatments and the location where they take place, is under the control and the authority of the FEI Veterinary Officials present. The following documentation must be completed when permission to treat is required.

**Equine Therapeutic Use Exemption (ETUE) Form 1 - Authorization for Emergency Treatment (i.e. involving medication containing Prohibited Substances).** This is issued by a FEI Veterinary Official and must also be countersigned by the Ground Jury.

- Treatment generally must take place in allocated designated treatment areas for this purpose unless by special agreement with FEI Veterinary Officials. The only exception to this is a clear emergency, when a retrospective ETUE may be considered, but may not be authorized in all cases

**Equine Therapeutic Use Exemption (ETUE) Form 2 - Declaration for administration of altrenogest to mares competing in FEI competitions.** This must be submitted before the start of the event. No Ground Jury countersignature is needed.

- Treatment may take place in own stables

**Medication Form 3** - Authorization for the use of Medication not on the list of Prohibited Substances (i.e. rehydration fluids and antibiotics).

For permission to administer these substances by injection, naso-gastric tube or nebulisation (i.e. with saline only) it is necessary to complete Medication Form 3. For other administration methods of such substances not on the Prohibited Substances list i.e. in an oral form, this form is not required. The form does not need to be countersigned by the President of the Ground Jury.

- Treatment may be required in the designated treatment areas, but in the case of some treatments i.e. intravenous fluids, or lack of sufficient treatment areas agreement may be made for this to be undertaken in own stables
- Agreed treatment areas are required for the supervised activities of Physical Therapists, but such areas for this activity may be the horses own stable.

An agreed treatment area and supervision is not required for simple treatments such as "Ice", water, cold laser, "magnetic therapies", "heated blankets" etc.

Supervision of all such treatments by FEI Officials may take place directly or by requesting to see a copy of the relevant authorization. No treatments may take place without coming under such control and authority except in the case of a clear emergency, when a retrospective authority may be considered, but may not be issued in all cases.

### **Notes to Organising Committees**

FEI Veterinary delegates are to work with Organizing Committees in advance to ensure that treatment areas are available and fit for purpose. They are also to ensure that stewards are aware of the simple guidance above with regard to when treatments areas and permission forms are required and are not.

Organizing Committees are to also ensure that there are adequately trained stewards who liaise fully with FEI Veterinary Officials to assist with the supervision of treatment areas in order to meet the above criteria. If such stewards are not available the FEI Veterinary officials are to designate individuals that can fulfill such a role. The organizing committee is also

responsible for making sure the veterinary officials have an office space with a copy machine close to the FEI stables available to them so as to facilitate the required paperwork process. The FEI Veterinary Delegate is required to make only ETUE 1 available to the Ground Jury. ETUE 1, ETUE 2 and MF 3 are required to be kept by the FEI Veterinary Delegate and referenced in their report to the FEI.

**Further Queries on this Information Note**

If you have any further questions please check:

<http://www.fei.org/Veterinary/veterinary-updates>

Please feel free to contact [dominique.rochat@fei.org](mailto:dominique.rochat@fei.org) or [veterinary@fei.org](mailto:veterinary@fei.org) for further information. Tel 0041213104747

**COMPETITIONS**

**International competitions must not start before 08:00 and should not finish after 23:00 unless approved by the FEI.**

**TOTAL AMOUNT OF PRIZE MONEY : 70.000 €**  
**TOTAL FEI ROLEX RANKING POINTS OFFERED: 620 Points**

| Name of Class   | Amount (€)      |
|---|-----------------|
| 11:30 Competition Nº 1 130 – Fault & Time – 238.2.1                 | 2.000 €         |
| 15:00 Competition Nº 2 135 – Two Phases – 274.5.3                   | 4.000 €         |
| 18:00 Competition Nº 3 140 – Fault & Time – 238.2.1                 | 6.000 €         |
| 11:30 Competition Nº 4 130 – Speed & Handiness – 239 & 263          | 2.000 €         |
| 15:00 Competition Nº 5 135 – Accumulator with Jocker - 269          | 4.000 €         |
| <b>17:45 Competition Nº 6 145 – GP – Two Rounds – 273.2.2 - 3.3</b> | <b>23.000 €</b> |
| 10:00 Competition Nº 7 130 – Hit & Hurry - 267                      | 2.000 €         |
| 12:30 Competition Nº 8 140 – Fault & Time – 238.2.1                 | 4.000 €         |
| <b>16:30 Competition Nº 9 145 – Winning Round – 276.2</b>           | <b>23.000 €</b> |

**EY Cup Classes are number 2, number 5 and number 8.**

**DEDUCTIONS FROM PRIZE MONEY AT COMPETITIONS PRIZE MONEY**

**Full details of any deductions from prize money must be outlined in the schedule. This includes government taxes. If it is necessary for OCs to deduct such taxes, they must provide participants with an official form indicating the amount of tax deducted.**

In accordance with the Spanish Income Tax Law, the Organising Committee will retain the percentage, established by the law, over the amount of their prizes. The percentage changes depending on the riders nationality, according to the international agreements between Spain and the different countries.

The VAT (18%) is included in all the quantities that figure in this program as prizes.

For further information the rider may contact:

MINISTERIO DE ECONOMIA Y HACIENDA  
Delegación de Hacienda de Madrid  
C/ Guzmán el Bueno, 73  
28015 MADRID (España)

**IMPORTANT**

**The total amount of prize money shown for each Competition in the schedule must be distributed. (GR Art 127, 128)**

For details of the Breakdown for each competition please refer to the tables at the end of this document; the OC must specify which of the two tables will be used. The total prize money for the competition must be distributed among the first 12 placed athletes. The OC must provide additional created prizes for athletes placed beyond 12<sup>th</sup> place. The minimum amount for each of these additional prizes, for athletes placed from 13<sup>th</sup> to last place, must be clearly specified in the approved schedule.

**IMPORTANT**

Maximum Number of starters per competition: 100.

If more than 100 starters are entered, the OC must split the class and provide the equivalent amount of prize money for the additional competition.

**CSI2\*/CSIU25-B TOLEDO (ESP)**  
**11-13 May 2012**



**FIRST DAY : Friday**

**DATE (dd/mm/yy) : 11/05/2012**

**COMPETITION No 1** (will start at 11:30)

A against the clock without Jump-Off – 238.2.1

|                              |   |
|------------------------------|---|
| Jump-off (if any)            | --  |
| Speed/Fixed time             | 350 m/m   |
| Obstacles height:            | max 130   |
| Number of horses per athlete | 2   |
| Maximum number of Starters:  | 100, if more, the competition must be divided.        |
| Total prize money:           | 2.000 €   |
| Chart to be used:            | 1 (25% to winner) <input type="checkbox"/>            |
|                              | 2 (33% to winner) <input checked="" type="checkbox"/> |

Please specify prize money amount for each athlete placed 13<sup>th</sup> and beyond: 8 €

\* \* \* \* \*

**COMPETITION No 2** (will start at 15:00)

Two phases – Both Table A against the clock – 274.5.3

|                              |   |
|------------------------------|---|
| Jump-off (if any)            | ---   |
| Speed/Fixed time             | 350 m/m   |
| Obstacles height:            | max 135   |
| Number of horses per athlete | 1   |
| Maximum number of Starters:  | 100, if more, the competition must be divided.        |
| Total prize money:           | 4.000 €   |
| Chart to be used:            | 1 (25% to winner) <input type="checkbox"/>            |
|                              | 2 (33% to winner) <input checked="" type="checkbox"/> |

Please specify prize money amount for each athlete placed 13<sup>th</sup> and beyond: 16 €

\* \* \* \* \*

**COMPETITION No 3** (will start at 18:00)

A against the clock without Jump-Off – 238.2.1

|                              |   |
|------------------------------|---|
| Jump-off (if any)            | ---   |
| Speed/Fixed time             | 350 m/m   |
| Obstacles height:            | max 140   |
| Number of horses per athlete | 1   |
| Maximum number of Starters:  | 100, if more, the competition must be divided.        |
| Total prize money:           | 6.000 €   |
| Chart to be used:            | 1 (25% to winner) <input type="checkbox"/>            |
|                              | 2 (33% to winner) <input checked="" type="checkbox"/> |

Please specify prize money amount for each athlete placed 13<sup>th</sup> and beyond: 24 €

\* \* \* \* \*

**CSI2\*/CSIU25-B TOLEDO (ESP)**  
**11-13 May 2012**



**SECOND DAY : Saturday**

**DATE (dd/mm/yy) : 12/05/2012**

**COMPETITION No 4** (will start at 11:30 )

Speed & Handiness – 239 & 263

Jump-off (if any) --  
Speed/Fixed time --  
Obstacles height: max 130  
Number of horses per athlete 2  
Maximum number of Starters: 100, if more, the competition must be divided.  
Total prize money: 2.000 €  
Chart to be used: 1 (25% to winner) ☐  
2 (33% to winner) ☒

Please specify prize money amount for each athlete placed 13<sup>th</sup> and beyond: 8 €

\* \* \* \* \*

**COMPETITION No 5** (will start at 15:05 )

Accumulator with Joker against the clock – 269

Jump-off (if any) --  
Speed/Fixed time 350 m/m  
Obstacles height: max 140  
Number of horses per athlete 1  
Maximum number of Starters: 100, if more, the competition must be divided.  
Total prize money: 4.000 €  
Chart to be used: 1 (25% to winner) ☐  
2 (33% to winner) ☒

Please specify prize money amount for each athlete placed 13<sup>th</sup> and beyond: 16 €

\* \* \* \* \*

**COMPETITION No 6** (will start at 17:45 )

GRAND PRIX – Two Rounds against the clock without Jump-Off – 273.2.2 & 273.3.3

25% from 1<sup>st</sup> round return for 2<sup>nd</sup> round based on penalties and time, in any case all clear round

Jump-off (if any) --  
Speed/Fixed time 375 m/m  
Obstacles height: max 145  
Number of horses per athlete 1  
Maximum number of Starters: 100  
Total prize money: 23.000 €  
Chart to be used: 1 (25% to winner) ☐  
2 (33% to winner) ☒

Please specify prize money amount for each athlete placed 13<sup>th</sup> and beyond: 92 €

Starting order 1<sup>st</sup> round draw - Starting order 2<sup>nd</sup> round reverse order penalties and time of 1<sup>st</sup> round.  
The 1<sup>st</sup> round will be against the clock.

**This competition counts for the FEI Rolex Ranking Scaling of Points Group D**

**FEI Rolex Ranking Points Offered: 310**

\* \* \* \* \*

**CSI2\*/CSIU25-B TOLEDO (ESP)**  
**11-13 May 2012**



**THIRD DAY : Sunday**

**DATE (dd/mm/yy) : 13/05/2012**

**COMPETITION No 7** (will start at 10:00 )

Hit & Hurry – 267

|                              |   |
|------------------------------|---|
| Jump-off (if any)            | --  |
| Speed/Fixed time             | 60 sc.  |
| Obstacles height:            | max --  |
| Number of horses per athlete | 2   |
| Maximum number of Starters:  | 100, if more, the competition must be divided.        |
| Total prize money:           | 2.000 €   |
| Chart to be used:            | 1 (25% to winner) <input type="checkbox"/>            |
|                              | 2 (33% to winner) <input checked="" type="checkbox"/> |

Please specify prize money amount for each athlete placed 13<sup>th</sup> and beyond: 8 €

\* \* \* \* \*

**COMPETITION No 8** (will start at 12:30 )

A against the clock without Jump-Off – 238.2.1

|                              |   |
|------------------------------|---|
| Jump-off (if any)            | --  |
| Speed/Fixed time             | 350 m/m   |
| Obstacles height:            | max 140   |
| Number of horses per athlete | 1   |
| Maximum number of Starters:  | 100, if more, the competition must be divided.        |
| Total prize money:           | 4.000 €   |
| Chart to be used:            | 1 (25% to winner) <input type="checkbox"/>            |
|                              | 2 (33% to winner) <input checked="" type="checkbox"/> |

Please specify prize money amount for each athlete placed 13<sup>th</sup> and beyond: 16 €

\* \* \* \* \*

**COMPETITION No 9** (will start at 16:30 )

One Round and Winning Round - 276.2

|                              |   |
|------------------------------|---|
| Jump-off (if any)            | --  |
| Speed/Fixed time             | 350 m/m   |
| Obstacles height:            | max 145   |
| Number of horses per athlete | 1   |
| Maximum number of Starters:  | 100, if more, the competition must be divided.        |
| Total prize money:           | 23.000 €  |
| Chart to be used:            | 1 (25% to winner) <input type="checkbox"/>            |
|                              | 2 (33% to winner) <input checked="" type="checkbox"/> |

Please specify prize money amount for each athlete placed 13<sup>th</sup> and beyond: 92 €

**This competition counts for the FEI Rolex Ranking Scaling of Points Group D**

**FEI Rolex Ranking Points Offered: 310**

\* \* \* \* \*



**CSI2\*/CSIU25-B TOLEDO (ESP)**  
**11-13 May 2012**



**THE APPENDIX (9 PAGES) IS PART OF THIS APPROVED AND SIGNED SCHEDULE AND MUST BE DISTRIBUTED TO ALL OFFICIALS AND NFs AND IS AVAILABLE TO OTHERS UPON REQUEST**

**Chart 2:** Prize money distribution with 33% of prize money offered to the winner

| Nº of starters  | up to 11  | 12-48    |        | over 48   |        |
|---|---|----------|--------|---|--------|
| Nº of prizes  | Same as the number of starters who finish the competition   | 12       |        | more than 12  |        |
| Prize money   | 40'000  | 40'000.- |        | 40'000.-  |        |
|   |   | %        |        | %   |        |
| winner  | All athletes having completed the competition receive prize money, to be distributed according to the percentages at right from the 1 <sup>st</sup> placed to the last placed athlete. The remaining prizes, i.e. the prizes foreseen up to 12 <sup>th</sup> place, are then distributed in descending order starting again with the 1 <sup>st</sup> placed athlete until there are no more prizes to be distributed. | 33       | 13'200 | 33  | 13'200 |
| 2   |   | 20       | 8000   | 20  | 8000   |
| 3   |   | 15       | 6000   | 15  | 6000   |
| 4   |   | 10       | 4000   | 10  | 4000   |
| 5   |   | 6        | 2400   | 6   | 2400   |
| 6   |   | 4.5      | 1800   | 4.5   | 1800   |
| 7   |   | 3        | 1200   | 3   | 1200   |
| 8   |   | 2.5      | 1000   | 2.5   | 1000   |
| 9   |   | 2        | 800    | 2   | 800    |
| 10  |   | 2        | 800    | 2   | 800    |
| 11  |   | 1        | 400    | 1   | 400    |
| 12  |   | n/a      | 1      | 400   | 1      |
| total   | 40'000  | 100      | 40'000 | 100   | 40'000 |
| *Examples:  |   |          |        |   |        |
| <b>5 athletes:</b> winner gets the prize for 1 <sup>st</sup> (33%) and the other athletes get the relevant percentages down to the last athlete, i.e. 5 <sup>th</sup> place (6%). The prize for 6 <sup>th</sup> (4.5%) is then given to the winner, the prize for 7 <sup>th</sup> (3%) is given to the 2 <sup>nd</sup> placed athlete, the prize for 8 <sup>th</sup> (2.5%) is given to the 3 <sup>rd</sup> placed athlete, the prize for 9 <sup>th</sup> (2%) is given to the 4 <sup>th</sup> placed athlete and the prize for 10 <sup>th</sup> (2%) is given to the 5 <sup>th</sup> placed athlete. The prize for 11 <sup>th</sup> (1%) is then given to the 1 <sup>st</sup> placed athlete and the prize for 12 <sup>th</sup> (1%) is given to the 2 <sup>nd</sup> placed athlete. |   |          |        | OC must provide additional prizes for the remaining placed athletes to fulfil quota of one prize per four athletes. The amount to be given to each of these athletes is to be stated in the Schedule. |        |
| <b>10 athletes:</b> winner gets prize for 1 <sup>st</sup> (33%) and 11 <sup>th</sup> (1%), second placed gets prize for 2 <sup>nd</sup> (20%) and 12 <sup>th</sup> (1%); the remaining athletes receive the prize money for their placing as per the percentages from 3 <sup>rd</sup> to 10 <sup>th</sup> place.  |   |          |        |   |        |

updated 17 October 2011