



BARCELONA
2015

CDI3/4*

17/22
MARCH
NURIA VILA

TOIBERIAN

DRESSAGE AND FRIENDS, MOMENTS & EMOTIONS

I. DENOMINATION OF EVENT

VENUE: BARCELONA
 DATE: 17/03/2015 – 22/03/2015
 NF: ESP – SPAIN
 Indoor: Outdoor:

- | | | | | | |
|---|--|---|--|---|--------------------------------|
| <input type="checkbox"/> CDI1* | <input type="checkbox"/> CDI2* | <input checked="" type="checkbox"/> CDI3* | <input type="checkbox"/> CDI4* | <input type="checkbox"/> CDI5* | <input type="checkbox"/> CDI-W |
| <input type="checkbox"/> CDIO2* | <input type="checkbox"/> CDIO3* | <input type="checkbox"/> CDIO4* | <input type="checkbox"/> CDIO5* | | |
| <input checked="" type="checkbox"/> CDIJ | <input checked="" type="checkbox"/> CDIY | <input checked="" type="checkbox"/> CDIP | <input checked="" type="checkbox"/> CDIU25 | <input checked="" type="checkbox"/> CDICH | |
| <input type="checkbox"/> CDIOJ | <input type="checkbox"/> CDIOY | <input type="checkbox"/> CDIOP | <input type="checkbox"/> CDIOU25 | <input type="checkbox"/> CDIOCh | |
| <input checked="" type="checkbox"/> CDIAm | <input checked="" type="checkbox"/> Young Horses | <input type="checkbox"/> Games | <input type="checkbox"/> Championship | | |

II. GENERAL CONDITIONS

This event is organized in accordance with:

- FEI Statutes, 23rd edition, 29 April 2014.
- FEI General Regulations, 23rd edition, effective 1st January 2009, updates effective 1st January 2015
- FEI Veterinary Regulations, 14th edition, effective 1st January 2015
- The Rules for Dressage Events (25th edition, effective 1st January 2015), and if applicable the Rules for the World Cup Dressage Events
- Equine Anti-Doping and Controlled Medication Regulations (EADCMR), 1st Edition, effective 1st January 2015
- FEI Anti-Doping Rules for Human Athletes (ADRHA), based on the 2015 revised WADA Code, effective 1st January 2015
- All subsequent published revisions, the provisions of which will take precedence.
- An arbitration procedure is provided for in the FEI Statutes and General Regulations referred to above. In accordance with this procedure, any appeal against a decision rendered by the FEI or its official bodies is to be settled exclusively by the Court of Arbitration for Sport (CAS) in Lausanne, Switzerland.

Approved by the FEI

Lausanne, on 02nd February 2015
 Updated 04th February 2015

Signature :



Trond Asmyr
 FEI Director
 Dressage & Para-Equestrian Dressage

**THE APPENDIX IS PART OF THIS APPROVED AND SIGNED SCHEDULE AND
 MUST BE DISTRIBUTED TO ALL OFFICIALS AND NFs AND IS AVAILABLE TO
 OTHERS UPON REQUEST**

THE FEI CODE OF CONDUCT

FOR THE WELFARE OF THE HORSE

The Fédération Equestre Internationale (FEI) expects all those involved in international equestrian sport to adhere to the FEI's Code of Conduct and to acknowledge and accept that at all times the welfare of the horse must be paramount and must never be subordinated to competitive or commercial influences.

1. At all stages during the preparation and training of competition horses, welfare must take precedence over all other demands. This includes good horse management, training methods, farriery and tack, and transportation.
2. Horses and athletes must be fit, competent and in good health before they are allowed to compete. This encompasses medication use, surgical procedures that threaten welfare or safety, pregnancy in mares and the misuse of aids.
3. Events must not prejudice horse welfare. This involves paying careful attention to the competition areas, ground surfaces, weather conditions, stabling, site safety and fitness of the horse for onward travel after the event.
4. Every effort must be made to ensure that horses receive proper attention after they have competed and that they are treated humanely when their competition careers are over. This covers proper veterinary care, competition injuries, euthanasia and retirement.
5. **The FEI urges all involved with the sport to attain the highest levels of education in their areas of expertise.**

A full copy of this Code can be obtained from the Fédération Equestre Internationale, Chemin de la Joliette 8, CH-1006 Lausanne, Switzerland. Telephone: +41 21 310 47 47. The Code is available in English & French. The Code is also available on the FEI's website: www.fei.org.

III. GENERAL INFORMATION

1. ORGANISER

Name: BARCELONA HORSES
Commercial Name: TOPIBERIAN
Address: Can Alzina
Carretera C-155, Km 2,5
Polinyà, BARCELONA
SPAIN
Email: barcelona@topiberian.com
Website: www.events-barcelonahorses.com
events.topiberian.com

Contact Details Show Ground:

Venue: BARCELONA HORSES – CAN ALZINA
Address: Carretera C-155, Km 2,5
Postal Code: 08213
City: Polinyà, BARCELONA
Country: SPAIN
Telephone Show: +34 610 756 500 (for English, French, German, Italian)
+34 647 145 099 (for Spanish and Catalan)

Accessibility details:

The venue is located in Polinyà, a small town of 8,000 inhabitants located in the province of Barcelona, near the city of Sabadell.

The main gateway for international and national travelers to Barcelona is El Prat International Airport, located ten miles southwest of the city.

Another convenient way to get to Barcelona is by train. The main station is Sants (Barcelona Sants). To get around Barcelona, the fastest way is to use the Metro.

Another route is to fly directly to Girona, Girona Costa Brava Airport, just 40 minutes north from Can Alzina.

Operational Code:

ES081670024578

Coordinates

Main entrance

Can Alzina – Barcelona Horses
C-155, km 2.5
08213 Polinyà, Barcelona
41.562257, 2.137922

Directions

The Showgrounds will be signposted from Exit 18 for POLINYA on the Highway AP 7

- Highway Girona A P7 coming north from the Spanish Border with France
- Take exit 18 from Highway AP 7
- Follow signposts on 3 roundabouts for POLINYA
- At the roundabout with the SHELL Petrol Station follow for POLINYA CENTER
- Continue straight for 6 kilometers.
- As you exit the town of Polinya there is a Roundabout signposted Granollers to the right and Sabadell to the left. Follow to Sabadell on the left on the C155.
- On the next roundabout follow Sabadell again on the C155.
- After several bends in the road, CAN ALZINA is at the top of the hill on the left hand side.

- Nearest airport:

El Prat International Airport Terminal 1 & Terminal 2:

45 minutes by car/ taxi to the Venue:

- Take Autovía Castelldefels, A-2, E-90 and E-15/AP-7 towards Carretera de Sabadell/B-142.
- Take Exit 18 direction Polinyà
- Follow B-142 and C-155 and the signs with « CDI » to Can Alzina – Barcelona Horses

- Train station:

Barcelona Sants station: Plaça dels Països Catalans, S/N: Barcelona: 08014-BARCELONA (GPS: 1.379335 , 2.1394773) : 40 min by car/taxi to the Venue:

- Take Calle Entença, Carrer del Dr. Fleming and Vía Augusta towards Tunels of Vallvidrera
- Follow on C-16.
- Take Highway AP-7 towards Carretera de Sabadell/B-142
- Take Exit 18 from the AP-7.
- Continue on B-142 and C-155 to the Venue,
- The Venue is on your left.

BARCELONA DRESSAGE TOUR 2015 WEEK 1
FEI APPROVED SCHEDULE
DRESSAGE 2015



- Unloading of Horses & Reception

- GPS Coordinates: 41.559398, 2.139514



- | | |
|---------------------------|-----------------|
| ① Sabadell Arena | ⑧ Boxes Area |
| ② Polinya Arena | ⑨ Lunging Arena |
| ③ Warm Up Arena | ⑩ Rider's Area |
| ④ Indoor Warm Up Arena | ♿ W.C. |
| ⑤ "The Holding Box" | 📰 Press office |
| ⑥ Show office | 🍴 Restaurant |
| ⑦ Commercial Village Area | ☕ Terrace |

2. ORGANISING COMMITTEE

Honorary President: Mr. Emilio J. Zegri Boada – **Vice President of the Royal Spanish Equestrian Federation and President of the Catalan Equestrian Federation.**

President of the Event: Lucas Elías Lara

Honorary Members: Annabelle Collins
Nuria Vilà Pérez
Agustí Elías Lara

3. EVENT DIRECTOR

Name: Mr. Federico Padrón

Email: fp@topiberian.com

Show Secretary: Topiberian (barcelona@topiberian.com)

Press Officer: Topiberian (press@topiberian.com)

4. 24 HOURS VETERINARY SERVICE MANAGER

Name: Angeles Esteban Lozano

FEI ID: 10088617

Telephone: + 34 607 478 532

Email: info@equihealth.eu

The owners and riders of horses stabled in portable boxes should pay special zeal and attention in order to ensure that the wellness of all horses and facilities is in no way compromised, and adapt the character and temperament of their horses to such portable facilities, being solely and strictly liable and responsible for the location, behavior, surveillance, custody and possible damage these may incur to the facilities, animals and/or people.

Specifically the Organizing Committee of the competition as well as any potential companies or persons in which it may directly or indirectly delegate to perform some or all of that which is contained in this Schedule or any other subsequent ones, is not liable in any way for damage suffered by the animals as well as those that may be incurred amongst them or those they might incur to and/or suffer from persons for the whole duration of their stay at the competition venue.

In this sense the owners of horses as well as the riders officially entered in the competition with them, have the duty and obligation of surveillance, constant care and custody thereof, and in no event may they delegate or transfer such duty and obligation to the OC.

BARCELONA DRESSAGE TOUR 2015 WEEK 1

FEI APPROVED SCHEDULE DRESSAGE 2014



IV. OFFICIALS

CDI: 2015

Ref.	Panel	Function	FEI ID	Name	NF	Level	Contact Email <small>*compulsory</small>
1	Ground Jury ¹	Ground Jury President	10050237	Maribel Alonso de Quinzaños	MEX	5*	musa46547886@gmail.com
		Ground Jury Member	10053125	Hans-Christian Matthiesen	DEN	5*	
		Ground Jury Member	10048827	Peter Holler	GER	5*	
		Ground Jury Member	10050487	Francis Verbeek van Rooij	NED	5*	
		Ground Jury Member	10049085	Isabelle Judet	FRA	5*	
		Ground Jury Member	10052348	Thomas Lang	AUT	5*	
		Ground Jury Member	10050641	Susanne Baarup	DEN	5*	
		Ground Jury Member	10050089	Jean Michel Roudier	FRA	5*	
		Ground Jury Member	10050286	Gustaf Svalling	SWE	5*	
		Ground Jury Member	10053127	Irina McNamee	RUS	4*	
		Ground Jury Member	10051972	Raphaël Saleh	FRA	4*	
		Ground Jury Member	10048915	Francisco Guerra Diaz	ESP	4*	
		Foreign Judge	10053125	Hans-Christian Matthiesen	DEN	5*	hanschr@pc.dk
		Foreign Technical Delegate		N/A			
2	Foreign Judge ²	Appeal Committee President		N/A			
		Appeal Committee Member		N/A			
3	Foreign Technical Delegate ³	Appeal Committee Member		N/A			
4	Chief Steward and Assistant Stewards ⁴	Chief Steward	10051273	Philippe Blard	FRA	3	blardp@orange.fr
		Assistant Steward	10052898	Katarzyna Widalska	POL	2	k.widalska@o2.p
		Assistant Steward	10089616	Isabelle Vivancos	FRA	2	i.vivancos@orange.fr
5		Assistant Steward	10094815	Ángel Luis Perez Rodríguez	ESP	1	anpero5@hotmail.com
		Assistant Steward	10083369	Petra Choc	AUT	2	
6	FEI Veterinary						

BARCELONA DRESSAGE TOUR 2015 WEEK 1
FEI APPROVED SCHEDULE
DRESSAGE 2015



	Delegate ⁷	Veterinary Delegate	10051519	Gaspar Castellijns	ESP	gaspar@equihealth.eu
		Veterinary Commission President		n/a		
		Foreign Veterinary Delegate		n/a		
7	FEI Veterinary Delegate ⁷	Veterinary Commission Member		n/a		
	FEI Veterinary Commission ⁷	Veterinary Services Manager	10088617	Angeles Esteban Lozano	ESP	angeles@equihealth.eu
		Treating Veterinarian	10088617	Angeles Esteban Lozano	ESP	angeles@equihealth.eu
		Doctor/Medical Service	-	Ambulancias Iradna	ESP	+34 629 207 034
8	VSM Veterinary Services Manager / Treating Veterinarian ⁸ (VR Art 1010)	Farrier	-	Santiago Garcia Ruiz	ESP	+34 627 588 321
		Farrier	-			
9	Doctor/Medical Service					
10	Farrier					

BARCELONA DRESSAGE TOUR 2015 WEEK 1
FEI APPROVED SCHEDULE
DRESSAGE 2015



V. SPECIFIC TECHNICAL CONDITIONS

1. TIMETABLE

	Day	Date	Time
• <u>Opening of stables:</u>	Sunday	15/03/2015	08:00
• <u>Horse Inspection:</u>	Tuesday	17/03/2015	Approx. 13:00
• <u>Draw:</u>	Draw will be made by computer at the Show Office immediately after de Horse Inspection and after the prize giving the day before each test.		
• <u>Chef's d'Equipe Meeting</u> (if applicable):	Not applicable		
• <u>CDs for Freestyles</u>	Deposit at the Show Office upon arrival		
• <u>Competitions:</u>	See below		

Competitions	TEST	DAY	DATE	TIME
Competition No 1	CDI Amateur - FEI PRIX ST. GEORGES	Wednesday	18/03	Not before 8:00 am
Competition No 2	Small Tour - FEI PRIX ST. GEORGES	Wednesday	18/03	Not before 8:00 am
Competition No 3	FEI 5 YEARS OLD HORSES PRELIMINARY	Thursday	19/03	Not before 8:00 am
Competition No 4	FEI 6 YEARS OLD HORSES PRELIMINARY	Thursday	19/03	Not before 8:00 am
Competition No 5	FEI JUNIORS TEAM	Thursday	19/03	Not before 8:00 am
Competition No 6	FEI YOUNG RIDERS TEAM	Thursday	19/03	Not before 8:00 am
Competition No 7	U25 - FEI INTERMEDIATE B	Thursday	19/03	Not before 8:00 am
Competition No 8	CDI Amateur - FEI INTERMEDIATE I	Thursday	19/03	Not before 8:00 am
Competition No 9	Big Tour - FEI GRAND PRIX for Freestyle	Thursday	19/03	Not before 8:00 am
Competition No 10	FEI 5 YEARS OLD HORSES FINAL	Friday	20/03	Not before 8:00 am
Competition No 11	FEI 6 YEARS OLD HORSES FINAL	Friday	20/03	Not before 8:00 am
Competition No 12	FEI CHILDREN TEAM	Friday	20/03	Not before 8:00 am
Competition No 13	FEI PONIES TEAM	Friday	20/03	Not before 8:00 am
Competition No 14	Small Tour - FEI INTERMEDIATE I	Friday	20/03	Not before 8:00 am
Competition No 15	Big Tour - FEI GRAND PRIX for Special	Friday	20/03	Not before 8:00 am
Competition No 16	FEI CHILDREN TEAM	Saturday	21/03	Not before 8:00 am
Competition No 17	FEI PONIES INDIVIDUAL	Saturday	21/03	Not before 8:00 am
Competition No 18	FEI JUNIORS INDIVIDUAL	Saturday	21/03	Not before 8:00 am
Competition No 19	FEI YOUNG RIDERS INDIVIDUAL	Saturday	21/03	Not before 8:00 am
Competition No 20	FEI GRAND PRIX 16-25	Saturday	21/03	Not before 8:00 am
Competition No 21	Small Tour - FEI INTERMEDIATE I FREESTYLE	Saturday	21/03	Not before 8:00 am
Competition No 22	Medium Tour - FEI INTERMEDIATE A	Saturday	21/03	Not before 8:00 am
Competition No 23	Big Tour - FEI PRIX GRAND PRIX FREESTYLE	Saturday	21/03	Not before 8:00 am
Competition No 24	FEI CHILDREN INDIVIDUAL	Sunday	22/03	Not before 8:00 am
Competition No 25	FEI PONIES FREESTYLE	Sunday	22/03	Not before 8:00 am
Competition No 26	FEI JUNIORS FREESTYLE	Sunday	22/03	Not before 8:00 am
Competition No 27	FEI YOUNG RIDERS FREESTYLE	Sunday	22/03	Not before 8:00 am
Competition No 28	Big Tour - FEI PRIX GRAND PRIX SPECIAL	Sunday	22/03	Not before 8:00 am
Competition No 29	Medium Tour - FEI INTERMEDIATE B	Sunday	22/03	Not before 8:00 am
Competition No 30	Big Tour - FEI PRIX CONSOLATION	Sunday	22/03	Not before 8:00 am

* For definite competition times, PLEASE CONSULT scores.topiberian.com

2. COMPETITION ARENA

The competition arenas can be open every day until 30 minutes before the start of each test in order to enable riders to use them to train, circumstances permitting.

SABADELL ARENA (outdoor)

Total dimensions: 64 x 24 m.
Type of Footing: Martin Collins
(Competition arena - dimensions: 20 x 60 m)

POLINYÀ ARENA (outdoor)

Total dimensions: 65 x 30 m.
Type of Footing: Martin Collins
(Competition arena - dimensions: 20 x 60 m)

3. PRACTICE ARENA

Name: Indoor Warm Up
Total Dimensions: 20 x 60 m
Type of Footing: Martin Collins

Name: Outdoor Warm-up
Total Dimensions: 20 x 60 m
Type of Footing: Martin Collins

4. STABLES

Size of boxes 3 x 3 m (minimum 3 x 3 m + 10% 3 x 4 m)

5. DRAW FOR THE ORDER OF STARTING

Location: "Holding Box" Lounge

6. SCORING - AVERAGE SCORE and OPEN SCORING

Yes No

VI. INVITATIONS

Number of NFs invited:	All interested
State which NFs are invited:	N/A
Reserve NFs:	N/A
Number of home athletes:	Unlimited
Number of athletes per NF:	Unlimited
Number of horses per athlete:	5

**Athletes are invited by the Organizing Committee through their NF.
One groom per rider.**

VII. ENTRIES

IMPORTANT

You must use the FEI Entry System for all events of this show

<https://entry.fei.org>

You will find additional documentation:

<http://www.fei.org/fei/your-role/nfs/entry-system-dressage>

All Athletes & Horses participating in any International competition must be registered with the FEI. Athletes and/or Horses present at the event without having been entered through the FEI's Online Entry System will automatically be disqualified unless compelling circumstances warrant otherwise

Entries in Principle:	N/A
Nominated Entries:	15/02/2015
Definite Entries:	04/03/2015
Last date for substitutions:	15/03/2015

Please note that all accepted entries will be publicly available on the FEI website 5 days before the beginning of the Show.

Entry fee per horse:	470 € (Including 10% VAT) – Includes box
Stabling fee per horse (if any):	N/A
Starting fee per horse (if any):	N/A

BARCELONA DRESSAGE TOUR 2015 WEEK 1
FEI APPROVED SCHEDULE
DRESSAGE 2015



Event's Category	Age of Athletes	Age of Horses
Grand Prix/Grand Prix Special/ Grand Prix Freestyle/ Intermediate II/Intermediate A/ Intermediate B	As of 16 th year	Min 8 y.o.
Prix St. Georges/Intermediate I/ Intermediate I Freestyle	As of 16 th year	Min. 7 y.o.
CH-Y/CDI-Y/CDIO-Y	As of 16 th year to end 21 st year	Min. 7 y.o.
CH-J/CDI-J/CDIO-J	As of 14 th year to end 18 th year	Min. 6 y.o.
CH-P/CDIP/CDIOP	As of 12 th year to end 16 th year	Min. 6 y.o.
CDIU-25	As of 16 th year to end 25 th year	Min. 8 y.o.
CDIAm	As of 26 th year	Min. 7 y.o. Medium tour Min. 8 y.o.
CDIYH	As of 16 th year	Min. 5 y.o. – Max. 6 y.o.
CH-M-YH-D	As of 16 th year	5 y.o. / 6 y.o.

NO-SHOWS/LATE WITHDRAWALS:

"NB : Withdrawals after the date of definite entries or no-shows will be held liable to reimburse the OC for the actual financial loss incurred by the OC (i.e. stabling and hotel expenses) as a result of the late withdrawal or no-show.

Amount charged: All competition fees and stabling, minimum 200 €.

ADDITIONAL FEES/CHARGES BY THE ORGANISING COMMITTEE:

Only fees approved by the FEI and listed in the approved schedule can be charged by the OC.

EADCMP Fee:	Nil <input checked="" type="checkbox"/> CHF 12.50 <input type="checkbox"/>
Lorry Parking and Electricity (upon request) <i>For the duration of the Show</i>	120 € (99.17 € + 21% VAT)
Hay	14 € (11.57 € + 21% VAT)
Straw	9 € (7.44 € + 21% VAT)
Shavings	13 € (10.74 € + 21% VAT)
Tack box	250 € (206.61 € + 21% VAT)
Non-competing horse:	470 € (Limited Boxes) (427.27 €+ 10% VAT)
Health Certificate:	0€
Custom Certificate:	0€
Photo & Video (upon request):	70 € (57,85 € + 21% VAT)

Payment of Entries and Box Reservation:

Payment of the entries and box reservation has to be made to the OC before the closing date of the Definite Entries.

Booking and payment for boxes for non-competing horses, tack boxes, supplies and electricity for trucks must imperatively be done through the competition website:

www.barcelonahorsetour.com / events.topiberian.com

**BARCELONA DRESSAGE TOUR 2015 WEEK 1
FEI APPROVED SCHEDULE
DRESSAGE 2015**



Payment Method:

1. By **credit card** using the web events.topiberian.com
2. Payment may be made by **bank transfer** to the account number:

Office: 0061

Address: Carrer Sentmenat, 101. 08213 Polinyà. Barcelona.

Account Number: 0081 0061 3000 01219323

Currency: euros

IBAN e-format: ES62 0081 0061 3000 01219323

BIC (SWIFT): BSAB ESBB

If this method of payment is chosen, please be advised that the box reservation as well as any other (tack box, lorry electricity, bedding, etc.) must be processed through the website. This reservation will be held for 6 hours on the computer system. During this time, the bank transfer must be processed and proof of payment must be sent to the following email barcelona@topiberian.com. Upon receipt of the proof of payment, your reservation will be confirmed by the OC directly through the software program, if and when the 6 hours have not expired.

All aforementioned amounts are including VAT

VAT number of the OC: B-65950867

VIII. FACILITIES OFFERED

1. ATHLETES

Accommodation.

Hotel: ** AC HOTEL Sant Cugat**



Address: Plaza Xavier Cugat Sant Cugat del Vallés Barcelona 08174 Spain

Telephone: +34 935 894 141

Distance from the venue: 24 minutes by car.

* A courtesy shuttle service will be provided by the OC during the mornings and the

**BARCELONA DRESSAGE TOUR 2015 WEEK 1
FEI APPROVED SCHEDULE
DRESSAGE 2015**



afternoons to and from the AC Hotel Sant Cugat and the Showground.

At the expense of: The OC or Athletes

Meals.

At the expense of: The OC or Athletes

Suggestions:

- At the Showground

Can Alzina – owned by the Elías' and family-run.



Telephone: +34 937 133 609

Meals from 25 €

- Restaurants all in the Can Magi Area of Sant Cugat. 5 minutes drive, shuttle or taxi from AC Hotel:

Restaurant LA MASIA Sant Cugat



(Stunning Catalan Restaurant, Great food and Reasonably priced)

Telephone: +34 935893445

www.masiasantcugat.com

Restaurant XARLOT

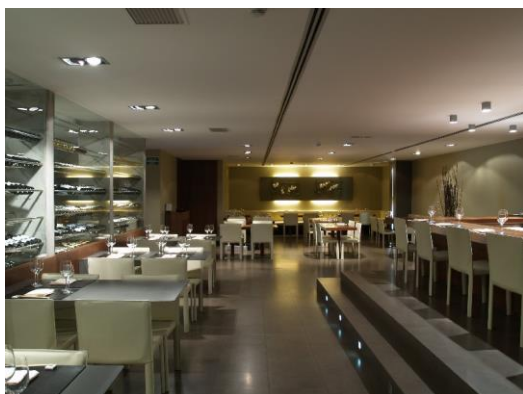

(Good Local restaurant serving all types of food, reasonably priced)
Telephone: +34 935906262
www.xarlot.com

Restaurant MATSU



(Trendy Japanese, excellent food, higher price bracket)
Telephone: +34 935878464
www.matsu.es

BOCCA Restaurant



(Trendy Restaurant, Lounge Club, Bar & Disco)
Telephone: +34 93531930
www.boccasatcugat.com

BARCELONA DRESSAGE TOUR 2015 WEEK 1
FEI APPROVED SCHEDULE
DRESSAGE 2015



2. GROOMS

Accommodation.

Accommodation will be at the cost of: OC Athletes from _____ to _____.

Meals.

At the expense of: The OC or Athletes

N.B. OC's must provide proper sanitary conditions the showering facilities should be sufficient for both male and female grooms with hot and cold water. Shower facilities as well as restrooms should at all times be in a state of cleanliness.

3. HORSES / PONIES

Transport expenses to be paid by:
The Athlete

4. WELCOME

The time and date of arrival of athletes, horses and their means of transport must be given to the OC in order to facilitate them on arrival. Horses and ponies are welcome from Monday the 23rd of February 8:00 until Monday 2 March 10:00. If through circumstances it's not possible for an athlete to arrive and or leave at set times please contact the OC to search for a solution.

Please provide date and time of arrival by: March 10, 2015

5. LOCAL TRANSPORTATION - ARRANGEMENTS FROM HOTEL TO SHOWGROUNDS

Walking distance

Public Transport to be paid by the OC / the Athlete . If paid by Athlete approximate cost per round trip: 65€. Taxi Sabadell (Tel: +34 937 251 359)

Taxi from airport to venue: to be paid by the OC / the Athlete . If paid by Athlete approximate cost one-way: 65 € to Sabadell. (Taxi Sabadell: T. +34 937 251 359).

Other: The OC has arranged a discount with Europcar Rental (www.europcar) for the competitors including the complementary pick up and drop off of the cars at the Show Hotel. (Tel. +34 93.727.68.51; +34 902 50 30 10)

Please provide date and time of arrival by: March 10, 2015

IX. ADDITIONAL INFORMATION

1. ADVERTISING ON ATHLETES AND HORSES

The athletes are **authorized** to carry the logo of their personal sponsor in accordance with Art. 135. The Chief Steward will check that the advertising and publicity on athletes and horses complies with Article 135 of the General Regulations.

2. CLASSIFICATION SYSTEM FOR SPECIAL PRIZE(S)

There will be no general classification at the end of the competitions.

3. PRIZE GIVING CEREMONY

The number of athletes required to present themselves for the prize-giving ceremony of each competition is up to the 5th place.

4. INSURANCES

All owners and athletes are personally responsible for damages to third parties caused by themselves, their employees, their agents or their horses. They are therefore strongly advised to take out third-party insurance providing full coverage for participation in equestrian events at home and abroad, and to keep the policy up to date.

The FEI insures all FEI Officials, whose names are published in the FEI Officials lists, against third party liability including Judges, Course Designers, Technical Delegates, FEI Stewards, FEI Veterinary Delegates, Para Classifiers, Members of the Judges' Supervisory Panel and FEI Coaches (FEI EADCMP Veterinarians are covered under a different policy):

- Who are acting for or on behalf of the FEI as stated in the approved schedule of the Event or who are acting in the scope and course of the FEI's Business as described in the final approved schedule; and
- Who have received the status of FEI Officials at FEI Events through a qualification process.

The FEI will NOT insure:

- National officials officiating at FEI Events; and/or
- FEI Officials, who have no official function at the Event.

The insurance extended is for any liability that the FEI Official incurs to a third party, and for the costs of defending any such claim arising as a result of actions undertaken by the FEI Official in good faith (including errors and omissions) on behalf of the FEI. However, the insurance for obvious reasons does not extend to any liabilities incurred as a result of an FEI Official's dishonest, fraudulent, malicious, and/or illegal act.

Should an FEI Official become aware of an incident that he or she believes might result in a claim, that FEI Official should notify the FEI immediately and provide all of the facts known to the FEI Official. The FEI cannot guarantee the insurance coverage described above in circumstances where the FEI Official has good cause to believe that there might be a claim and does not provide such timely notice directly to the FEI.

FEI Permitted Treating Veterinarians (PTVs) (Art VRs 1005) are to have adequate professional indemnity insurance.

The Organizer, the Organizing Committee and all persons working for the Organizing Committee shall not be liable for any material or physical damage, accident or illness which may occur to owners, renters, competitors, horses, ponies and grooms, under any circumstances, within or out of the competition ground before, during or after the

competitions. The Organizer, the Organizing Committee and all persons working for the Organizer shall not be liable for damage to driving vehicles, saddlers, stable attachment and other property (including theft and loss).

Constant care and custody

The competitor indemnifies the Organizer, the Organizing Committee and all persons working for the Organizer from liability with regards to claims made by third parties, including the owners and renters of the horses and ponies for compensation by the Organizer, the Organizing Committee and all persons working for the Organizer for all material or physical damage, of whatever nature, suffered by these third parties.

The owners and riders of horses stabled in portable boxes should pay special zeal and attention in order to ensure that the wellness of all horses and facilities is in no way compromised, and adapt the character and temperament of their horses to such portable facilities. They are solely and strictly liable and responsible for the location, behavior, surveillance, custody and possible damage these may incur to the facilities, animals and/or people.

In this sense the owners of horses as well as the riders officially entered in the competition with them, have the duty and obligation of surveillance, constant care and custody thereof, and in no event may they delegate or transfer such duty and obligation to the OC.

Upon Entry, the Competitor accepts all terms and conditions of this Schedule.

5. ENTRY RIGHT TO SHOWGROUNDS/ACCREDITED PERSONS

Entry right to the stable area acc. to VR Art. 1023.VI.

STABLES:

- grooms
- competitors
- President Ground Jury & Foreign Judge
- organizing committee
- employees (only with special passes)
- owners (max. two per horse)

Passes will be given free of charge to the competitors, their partners and grooms (1 per rider). An owner of a horse (who is not a competitor and whose name is mentioned in the FEI passport of the concerned horse), will receive a passes (max. 2 owners per horse).

NUMBER ACCREDITED PERSONS:

- Athlete: 1
- Partner: 1
- Groom: 1
- Horse Owner: 2

6. PROTESTS/APPEALS

All protests and appeals to be valid must be made in writing and accompanied by a deposit of CHF 150.- or equivalent.

7. MODIFICATION OF SCHEDULE

In exceptional circumstances, together with the approval of Chefs d'Equipe and Ground

Jury the OC reserves the right to modify the schedule in order to clarify any matter or matters arising from an omission or due to unforeseen circumstances. Unforeseen circumstances do not include situations arising as a results of the OC altering the approved Schedule without FEI's authorisation. Any such changes must be notified to all competitors and officials as soon as possible and they must be reported to the FEI Secretary General by the Foreign Judge.

8. DISPUTES

In the event of any discussion concerning the interpretation of the schedule (in translated languages), the English version will be decisive.

9. RESULTS

In order to proceed with the results publication and for qualification purposes the FEI requires results to be uploaded directly on the FEI Database within five days after the conclusion of the event.

All relevant information, file format and tutorial can be found on this page:

<http://www.fei.org/fei/your-role/organisers/dressage/results-forms>

If you or your provider is unable to produce the required files, results will be accepted by e-mail to dressageresults@fei.org, in the proper Excel or "XML" format immediately after the event. Please refer to compulsory format for CDIs; the file can be downloaded using the following link: <http://www.fei.org/fei/your-role/organisers/xml-format>

All results must include FEI Passport Registration number of horses and FEI ID number of Riders.

Please note that as per Art. 109.6 (GR): OCs of International Events must inform the FEI and NFs whose teams or individuals have taken part, of the results and prize money paid to each placed Athlete and team, within five (5) days following the Event, unless otherwise specified for qualification and ranking reasons as communicated by the FEI. Failure from OCs of International Events to provide the FEI with the appropriate result(s) and/or prize money information by the aforesaid deadline and/or in the aforesaid format shall entail a warning for the first violation and thereafter a fine of CHF 1'000.- per violation.

10. BETTING

Betting will be authorized by the OC. Yes No

X. VETERINARY MATTERS

VETERINARY REGULATIONS (VRs), 14th edition, effective 1 January 2015

1. CUSTOMS FORMALITIES

Contact details for Customs Formalities:

Address: Jesús Estévez - Transhípica
Paseo de Ronda, 3 - 28690 Brunete (Madrid)
Telephone: +34 91 815 82 76 / +34 607 76 81 55 / +34 607 75 30 76
Email: info@jesusestevez.es

2. HEALTH REQUIREMENTS

GENERAL

In accordance with the FEI Code of Conduct it is imperative that all Horses at FEI Events are physically fit and free from infectious disease before being allowed to compete.

ENTRY OF HORSES

Required health tests and vaccinations: N/A

Quarantine period: N/A

Specimen Import License applied: N/A

For questions or problems, please contact your Government Veterinary Services.

3. NATIONAL REQUIREMENTS

If applicable, please provide: All necessary for an UE Country.

4. TRANSPORT OF HORSES

Horses must be fit to travel and be transported in vehicles suitable for the transport of horses. Any government requirements for disease testing and control must be requested well in advance, and the Horse be in compliance by the time of arrival at the border of the country where the Event is taking place. Athletes, or their representatives, have a responsibility to be in compliance of national legislation in both the country of origin, return, and the host nation of the Event; where necessary Athletes must contact local government authorities or veterinary advisors for information regarding animal health requirements and transport legislation. Within the European Union (EU), this includes EU Council Regulation (EC) No 1/2005 concerning the protection of animals during transport within the Member States of the EU.

5. VENUE ARRIVAL INFORMATION & FITNESS TO COMPETE

PASSPORTS

General Regulations Article 137

For all issues relating to FEI Horse Passports/FEI Recognition Cards please contact your National Federation

All Horses competing at FEI Events must be registered with the FEI.

FEI Passports or FEI Recognition Cards (for those Horses with a national passport approved by the FEI), are compulsory for FEI Events, with the exception of CNs and CIMs as outlined below.

Event's Category	FEI Passport/Recognition Card
National Events	Not compulsory
CDI1*-2*/CDIY/J/U25/P/Ch/Am	Not compulsory for Horses from the host nation – Compulsory for Horses from the invited Nations
CDI3*-5*-CDIW	Compulsory
CDIO*3-5*/CDIO-U25/Y/J/P/Ch	Compulsory
All Championships/Games	Compulsory

Athletes who do not present a Horse's Passport and/or Recognition Card, or one that is not correctly validated, or failing to meet other passport requirements including micro-chipping, vaccination and Equine Anti-Doping and Controlled Medication control (Veterinary Regulations Article 1030) will be subject to Sanctions in accordance with Annex II of the Veterinary Regulations and may not be allowed to compete.

Athletes will be required to write their name and counter sign next to any passport irregularity entry noted, as an acknowledgement, prior to receiving the passport and leaving the show ground. Following a warning being issued for such an irregularity the Athlete will have 30 days to correct this, failure to correct such irregularities within 30 days will result in a sanction being imposed.

Note for Horses permanently resident in a Member State of the European Union, all Horses must have a national EU passport in compliance with EU Regulations, to which a FEI Recognition card is applied. The exception to this being Horses in possession of an FEI passport which has been continually revalidated without interruption.

VACCINATIONS - EQUINE INFLUENZA
2014 Veterinary Regulations Article 1028

Horses competing at FEI Events must comply with the requirements for Equine Influenza vaccination in accordance with the Veterinary Regulations and as summarized below.

VACCINATION	PROTOCOL	ELIGIBILITY TO ENTER VENUE
Primary Course	1 st Vaccination: day 0 (e.g. 1 January) 2 nd Vaccination: day 21-92 (e.g. 1 February)	May compete 7 days after the 2 nd Vaccination
First Booster	Within 7 months of the 2 nd vaccination of the Primary Course (e.g. 1 August)	May compete for 6 months +21 days after the 2 nd vaccination of the Primary Course Must not compete in the 7 days after receiving a vaccination
Boosters	MINIMUM: within one year of previous booster vaccination IF COMPETING: must be competing in the 6 months +21 days of the previous booster vaccination	Must have been vaccinated within the 6 months +21 days before arriving at the Event Must not compete in the 7 days after receiving a vaccination

Exceptions to the requirement for FEI equine influenza vaccinations currently exist only for those Horses competing at CNs or CIMs where there are no national requirements for influenza vaccination in both the Event host country and the Horse's country of origin (General Regulations Article 137).

EXAMINATION ON ARRIVAL
2015 Veterinary Regulations Article 1032

On arrival at an Event venue, all Horses must undergo an examination by a veterinarian to confirm their identification from their passport and microchip (where present), their vaccination status and general health. To protect all horses attending events, any Horse with a questionable health status, with regards to vaccination, disease or other concerns, must be stabled within the isolation facilities provided by the Organising Committee pending a decision on entering the venue.

HORSE INSPECTIONS

2015 Veterinary Regulations Article 1033, Table 2

All Horses will be assessed for their orthopaedic fitness to compete during the Horse Inspection. Any Horse demonstrating questionable fitness may be referred to the Holding Box for further veterinary examination. Horses not deemed fit to compete by the Inspection Panel and not be permitted to continue in the competition.

LIMB SENSITIVITY EXAMINATION

2015 Veterinary Regulations Article 1034

Horses are not eligible to compete when a limb, or part of a limb, is hyposensitive or hypersensitive (both of which shall constitute "abnormal limb sensitivity"). Hypersensitive limbs have an excessive or abnormal reaction to palpation. Hyposensitive limbs include any alteration in sensitivity induced by a neurectomy or chemical desensitization for as long as the alteration in sensitivity persists.

All Horses are subject to Examination under the Protocol for abnormal limb sensitivity throughout the Period of an Event, including, but not limited to, between rounds and before the Jump Off. Horses may be examined once or on multiple occasions during the Period of an Event.

Horses may be selected for Examination under the Protocol randomly or they may be targeted. All Horses selected to be tested must submit promptly to the Examination or are subject to immediate Disqualification. There is no obligation to examine any specific number of Horses at an Event.

6. EQUINE ANTI-DOPING AND CONTROLLED MEDICATION PROGRAMME (EADCMP) 2015 Veterinary Regulations, Chapter VI

Within FEI Groups I & II, the Organising Committee should charge athletes the equivalent of CHF 12.50 towards the cost of the EADCMP, which is managed by the FEI Veterinary Department.

SAMPLING

All horses competing at FEI Events may be subject to sampling for the presence of FEI Equine Prohibited Substances in accordance with the FEI Equine Anti-Doping and Controlled Medication Regulations (EADCMRs). Horses may be selected for sampling in accordance with obligatory testing, targeted or random sampling procedures (2015 Veterinary Regulations Article 1057 and 1058).

CLEAN SPORT INFORMATION

The current FEI Equine Prohibited Substances List of Banned Substances and Controlled Medications (the EPSL) is available on the FEI Clean Sport website: www.FEICleanSport.org as a PDF document, database or smart phone app. Detection times are also provided for a limited number of Controlled Medication substances where available.

BARCELONA DRESSAGE TOUR 2015 WEEK 1
FEI APPROVED SCHEDULE
DRESSAGE 2015



Elective Testing (Article 1056) may be carried out, by Competitors for their Horses, prior to an Event to check for the presence of prohibited substances (please refer to www.FEI.org/veterinary for information and details).

FEI LABORATORY FOR SAMPLE ANALYSIS

GROUPS I & II ONLY – FEI CENTRAL LABORATORY

Under Veterinary Regulations Chapter VI, Article 1057, all samples collected in Groups I and II, must be analysed by the **FEI Central Laboratory, currently LGC Limited, Quotient Bio Analytical Sciences and HFL Sport Science, Newmarket Road Fordham, Cambridgeshire CB7 5WW**

Samples collected outside of FEI Groups 1 and 2 may be analysed at an alternative FEI Approved Laboratory. Addresses and contact details can be found below.

Localisation	Contact	Choice
Europe	LGC Limited Dr. Clive Pearce Quotient Bio Analytical Sciences and HFL Sport Science Newmarket Road Fordham Cambridgeshire CB7 5 WW Tel: +44 (0) 1638 720 500 Fax: +44 (0) 1638 724 200 email: Clive.Pearce@LGCGroup.com	X

Samples collected outside of FEI Groups 1 and 2 may be analysed at an alternative FEI Approved Laboratory. Addresses and contact details can be found at http://www.fei.org/sites/default/files/file/VETERINARY/Doping_and_Controlled_Medication/list%20of%20labs%20%2711.pdf.

FURTHER QUERIES ON THIS INFORMATION NOTE

If you have any further questions please check: www.fei.org/Veterinary

Please feel free to contact veterinary@fei.org for further information.
Tel +41 21 310 47 47.

7. PONIES

For all Pony Events, Ponies must be available for Pony Measurement prior to the Horse Inspection and throughout the event be subject to the requirements of the 2014 Veterinary Regulations, Chapter IV.

8. INJURY SURVEILLANCE (Art VRs 1035)

Horses participating in FEI Events are subject to injury surveillance protocols; such information is essential to ensure that (i) the Horse's welfare remains paramount at all times and (ii) sound scientific reasoning is applied to the safety of all Horses and Athletes participating at Events. Official Veterinarians are required to report on each injured horse at an event.

Any horse that sustains an illness or injury that is fatal during or post an event and is related to competition must be reported by the Person Responsible to their National Federation and the FEI Veterinary Department, stating the date of the fatality and the

possible cause, if known.

XI. HUMAN ANTI-DOPING

At a minimum, and pursuant to Article 22.3 of the ADRHAs, Organisers must provide the following at Events where the FEI informs the Organiser at least two (2) months before the Event that human anti-doping testing is scheduled to take place at the Event:

- 1.** One (1) staff member able to act as point of contact and coordinator for the *Doping Control Officers (DCOs)* with the contact name and details of this staff member to be communicated to the *FEI* at least two (2) weeks prior to the starting date of the *Event*.
- 2.** Human anti-doping facilities reasonably separated from public activity, consisting of:
 - one (1) private room exclusively dedicated for use by the *DCOs* with one (1) table, two (2) chairs, pens and paper and one (1) lockable fridge; and
 - a waiting room/area with a suitable number of chairs as well as an appropriate amount of individually sealed, non-caffeinated and non alcoholic beverages, which includes a mix of natural mineral water and soft drinks ; and
 - one (1) private and clean bathroom/toilet, adjacent or as near as possible to the *DCO* room and waiting area.
- 3.** Staff members (or volunteers) of both genders, able to act as *Chaperones*. The number of *Chaperones* available to the *OC* must be communicated to the *FEI* as early as possible following receipt by the *OC* of the *Testing* plan for the *Event*. Please see the qualifications for *Chaperones* in the ADRHAs.

Additional information on Human Anti-Doping can be found under:

<http://www.fei.org/fei/cleansport/ad-athletes>

Special Rules

The Organizing Committee has the right to use photos and audio-visual material from athletes and horses, made during this competition, for promotional purposes.

VIP-table

The Organizing Committee offers the possibility to rent a VIP-table for the entire duration of the event and for individual days. Additional information can be obtained at +34 606455618 or barcelona-horses@hotmail.com/ +34 610756500 or barcelona@topiberian.com.

Final conditions

Simply by enrolling a horse into the CDI3* of the Barcelona Dressage Tour, the Person Responsible fully accepts the conditions of the schedule and of the program itself, applicable for the competitors, grooms and the horses.

Special Information:

CDI-Am

- Athletes from 26 years
- Athletes must have no ranking with the FEI Dressage World Ranking List at the date of Definite Entry.
- Athletes living abroad may compete in Events of their host country, with permission from the NF of their host country.
- Horses from 7 years old: small tour ; 8 years old : medium tour

BARCELONA DRESSAGE TOUR 2015 WEEK 1
FEI APPROVED SCHEDULE
DRESSAGE 2015



- FEI Passport not required if competing in their home country. These horses must be
- Registered with their NF, be identifiable by diagram and have a valid vaccination certificate.

XII. COMPETITIONS

International competitions should not start before 8:00 am and should not finish after 23:00 pm unless approved by the FEI.

EVENT CATEGORY: PRIZE MONEY: 21,400 EUR
(CDI3 17'400, CDIYH 2'200, CDIU25 1'800)*

List of prize in kind and their value (if applicable):

	Name of Class	Prize money
Competition No 1	CDI Amateur - FEI PRIX ST. GEORGES	
Competition No 2	Small Tour - FEI PRIX ST. GEORGES	1.000 €
Competition No 3	FEI 5 YEARS OLD HORSES PRELIMINARY	500 €
Competition No 4	FEI 6 YEARS OLD HORSES PRELIMINARY	600 €
Competition No 5	FEI JUNIORS TEAM	
Competition No 6	FEI YOUNG RIDERS TEAM	
Competition No 7	U25 - FEI INTERMEDIATE B	800 €
Competition No 8	CDI Amateur - FEI INTERMEDIATE I	
Competition No 9	Big Tour – FEI GRAND PRIX for Freestyle	2.750 €
Competition No 10	FEI 5 YEARS OLD HORSES FINAL	500 €
Competition No 11	FEI 6 YEARS OLD HORSES FINAL	600 €
Competition No 12	FEI CHILDREN TEAM	
Competition No 13	FEI PONIES TEAM	
Competition No 14	Small Tour - FEI INTERMEDIATE I	1.200 €
Competition No 15	Big Tour - FEI GRAND PRIX for Special	2.750 €
Competition No 16	FEI CHILDREN TEAM	
Competition No 17	FEI PONIES INDIVIDUAL	
Competition No 18	FEI JUNIORS INDIVIDUAL	
Competition No 19	FEI YOUNG RIDERS INDIVIDUAL	
Competition No 20	FEI GRAND PRIX 16-25	1.000 €
Competition No 21	Small Tour - FEI INTERMEDIATE I FREESTYLE	1.300 €
Competition No 22	Medium Tour - FEI INTERMEDIATE A	1.200 €
Competition No 23	Big Tour - FEI PRIX GRAND PRIX FREESTYLE	3.000 €
Competition No 24	FEI CHILDREN INDIVIDUAL	
Competition No 25	FEI PONIES FREESTYLE	
Competition No 26	FEI JUNIORS FREESTYLE	

**BARCELONA DRESSAGE TOUR 2015 WEEK 1
FEI APPROVED SCHEDULE
DRESSAGE 2015**



Competition No 27	FEI YOUNG RIDERS FREESTYLE	
Competition No 28	Medium Tour - FEI INTERMEDIATE B	1.200 €
Competition No 29	Big Tour - FEI PRIX CONSOLATION	
Competition No 30	Big Tour - FEI PRIX GRAND PRIX SPECIAL	3.000 €

Full details of any deductions from prize money must be outlined in the schedule. This includes government taxes. If it is necessary for OCs to deduct such taxes, they must provide participants with an official form indicating the amount of tax deducted.

The tax form must be provided to the athletes upon arrival and returned to the OC prior to departing.

All prize money includes 21% VAT. 21% will be withheld as income tax for prize money over 300 €.

IMPORTANT

The total amount of prize money shown for each Competition in the schedule must be distributed (Art GRs 127, 128). If fewer competitors take part in a Competition than the number of prizes indicated in the schedule, the President of the Ground Jury is responsible for recalculating the prize money to be distributed. The value of the 1st prize must not exceed 1/3 of the total prize money distributed for the competition. Distribution of prize money - min. 5 if less than 20 competitors in the competition, distributed to 25 % of participants.

DRAWS:

Competitions other than Grand Prix, Grand Prix Special and Grand Prix Freestyle according to Art. DRs 425.

• **GRAND PRIX**

- a) Ordinary draw
- b) In reverse order of the World Ranking List (in groups of five)
(obligatory for CDI-W)

• **GRAND PRIX SPECIAL**

- a) CDIO2*-5* and Championships
 - draw within groups of five in reverse order of the result of the Grand Prix (group of riders placed 26-30th to start first)
- b) CDI3* / CDI4* / CDI5*
 - draw within groups of five in reverse order of the result of the Grand Prix (group of riders placed 11-15th to start first)

• **GRAND PRIX LEVEL FREESTYLE TEST**

- a) CDIO2*-5* and Championships
 - draw within groups of five in reverse order of the results of the Grand Prix Special (group of riders placed 11-15th to start first)
- b) CDI3* / CDI4* / CDI5* and CDI-W
 - draw within groups of five in reverse order of the result of the Grand Prix (group of riders placed 11-15th to start first)

**BARCELONA DRESSAGE TOUR 2015 WEEK 1
FEI APPROVED SCHEDULE
DRESSAGE 2015**



FIRST DAY: Wednesday

DATE: 18/03/2015

COMPETITION No 1

will start at: not before 8:00 am

CDI Amateur – FEI PRIX ST GEORGES TEST

Test: FEI PRIX ST GEORGES TEST (Edition 2009) Update 2015
Number of horses per athlete: N/A
Starting order: Art. 425
Total prize money: -
Prize money / split-up : -

* * * * *

COMPETITION No 2

will start at: not before 8:00 am

FEI PRIX ST. GEORGES

Indicate test to be ridden and edition: FEI PRIX ST. GEORGE (Edition 2009) Update 2015

Number of horses per athlete: 3

Starting order: Art. 425

Total prize money + split-up: 1.000€ (230-180-130-90-70-60-60-60-60)

Upon definite entry, riders must choose whether they will participate in the Intermediate I or the Intermediate I Freestyle.

SECOND DAY: Thursday

DATE: 19/03/2015

COMPETITION No 3

will start at: not before 8:00 am

FEI 5 YEARS OLD HORSES PRELIMINARY TEST

Indicate test to be ridden and edition: FEI 5 YEARS OLD HORSES PRELIMINARY TEST
(Edition 2004, updated 2009)

Number of horses per athlete: 3

Starting order: Art. 425

Total prize money + split-up: 500€ (150-120-100-80-50)

* * * * *

COMPETITION No 4

will start at: not before 8:00 am

FEI 6 YEARS OLD HORSES PRELIMINARY TEST

Indicate test to be ridden and edition: FEI 5 YEARS OLD HORSES PRELIMINARY TEST
(Edition 2004, updated 2009)

Number of horses per athlete: 3

Starting order: Art. 425

Total prize money + split-up: 600€ (180-150-120-90-60)

* * * * *

COMPETITION No 5

will start at: not before 8:00 am

FEI JUNIORS TEAM TEST

Indicate test to be ridden and edition: FEI JUNIORS TEAM TEST (Edition 2009)
Update 2015

Number of horses per athlete: 2

Starting order: Art. 425

Total prize money + split-up: none

* * * * *

COMPETITION No 6

will start at: not before 8:00 am

FEI YOUNG RIDERS TEAM TEST

Indicate test to be ridden and edition: YOUNG RIDERS TEAM TEST (Edition 2009)
Update 2015

Number of horses per athlete: 2

Starting order: Art. 425

Total prize money + split-up: none

* * * * *

COMPETITION No 7

will start at: not before 8:00 am

FEI U25 INTERMEDIATE B

Indicate test to be ridden and edition: FEI INTERMEDIATE B (Edition 2015)

Number of horses per athlete: 2

Starting order: Art. 425

Total prize money + split-up: 800€ (250-200-150-100-100)

* * * * *

COMPETITION No 8

will start at: not before 8:00 am

CDI Amateur - FEI INTERMEDIATE I TEST

Test: FEI INTERMEDIATE I TEST (Edition 2009, update 2015),
to be ridden from memory

Number of horses per athlete: N/A

Starting order: Art. 425

Total prize money: -

Prize money / split-up : -

* * * * *

COMPETITION No 9

will start at: not before 8:00 am

FEI PRIX GRAND PRIX for Freestyle

Indicate test to be ridden and edition: FEI GRAND PRIX (Edition 2009, Revision
2014) Update 2015

Number of horses per athlete: 3

Starting order: Art. 425

Total prize money + split-up: 2.750 € (750 -600-450-330-200-90-90-80-80-80)

* * * * *

THIRD DAY: Friday

DATE: 20/03/2015

COMPETITION No 10

will start at: not before 8:00 am

FEI 5 YEARS OLD HORSES FINAL TEST

Indicate test to be ridden and edition: FEI 5 YEARS OLD HORSES FINAL TEST
(Edition 2004, updated 2009)

Number of horses per athlete: 3

Starting order: Art. 425

Total prize money + split-up: 500€ (150-120-100-80-50)

* * * * *

COMPETITION No 11

will start at: not before 8:00 am

FEI 6 YEARS OLD HORSES FINAL TEST

Indicate test to be ridden and edition: FEI 5 YEARS OLD HORSES FINAL TEST
(Edition 2004, updated 2009)

Number of horses per athlete: 3

Starting order: Art. 425

Total prize money + split-up: 600€ (180-150-120-90-60)

* * * * *

COMPETITION No 12

will start at: not before 8:00 am

FEI CHILDREN TEAM TEST

Indicate test to be ridden and edition: FEI CHILDREN TEAM TEST (edition 2003,
updated 2009) Update 2015

Number of horses per athlete: 2

Starting order: Art. 425

Total prize money + split-up: none

* * * * *

BARCELONA DRESSAGE TOUR 2015 WEEK 1
FEI APPROVED SCHEDULE
DRESSAGE 2015



COMPETITION No 13

will start at: not before 8:00 am

FEI PONIES TEAM TEST

Indicate test to be ridden and edition: FEI PONIES TEAM TEST (edition 2012) Update 2015

Number of horses per athlete: 2

Starting order: Art. 425

Total prize money + split-up: none

* * * * *

COMPETITION No 14

will start at: not before 8:00 am

FEI INTERMEDIATE I TEST

Indicate test to be ridden and edition: FEI INTERMEDIATE I TEST (Edition 2009) Update 2015

Number of horses per athlete: 2

Starting order: Art. 425

Total prize money + split-up: 1.200€ (250-200-150-120-100-80-80-80-70-70)

* * * * *

COMPETITION No 15

will start at: not before 8:00 am

FEI PRIX GRAND PRIX for Special

Indicate test to be ridden and edition: FEI GRAND PRIX (Edition 2009, Revision 2014) Update 2015

Number of horses per athlete: 3

Starting order: Art. 425

Total prize money + split-up: 2.750 € (750-600-450-330-200-90-90-80-80-80)

* * * * *

FOURTH DAY: Saturday

DATE: 21/03/2015

COMPETITION No 16

will start at: not before 8:00 am

FEI CHILDREN TEAM TEST

Indicate test to be ridden and edition: FEI CHILDREN TEAM TEST (edition 2003, updated 2009) Update 2015

Number of horses per athlete: 2

Starting order: Art. 425

Total prize money + split-up: none

* * * * *

COMPETITION No 17

will start at: not before 8:00 am

FEI PONIES INDIVIDUAL TEST

Indicate test to be ridden and edition: FEI PONIES INDIVIDUAL TEST (edition 2012) Update 2015

Number of horses per athlete: 2

Starting order: Art. 425

Total prize money + split-up: none

* * * * *

COMPETITION No 18

will start at: not before 8:00 am

FEI JUNIORS INDIVIDUAL TEST

Indicate test to be ridden and edition: FEI JUNIORS INDIVIDUAL TEST (Edition 2009) Update 2015

Number of horses per athlete: 2

Starting order: Art. 425

Total prize money + split-up: none

* * * * *

COMPETITION No 19

will start at: not before 8:00 am

FEI YOUNG RIDERS INDIVIDUAL TEST

Indicate test to be ridden and edition: YOUNG RIDERS INDIVIDUAL TEST (Edition 2009) Update 2015

Number of horses per athlete: 2

Starting order: Art. 425

Total prize money + split-up: none

* * * * *

COMPETITION No 20

will start at: not before 8:00 am

FEI GRAND PRIX 16-25

Indicate test to be ridden and edition: FEI GRAND PRIX 16-25 (Edition 2009) Update 2015

Number of horses per athlete: 2

Starting order: Art. 425

Total prize money + split-up: 1.000€ (300-250-200-150-100)

* * * * *

COMPETITION No 21

will start at: not before 8:00 am

FEI INTERMEDIATE I FREESTYLE

Indicate test to be ridden and edition: FEI INTERMEDIATE I FREESTYLE (Edition 1998, revision 2009)

Number of horses per athlete: 1

Starting order: Art. 425

Total prize money + split-up: 1.300€ (280 -230-180-130-100-80-80-80-70-70)

Open and compulsory to the best 15 athletes from competition 2 St. Georges.

* * * * *

COMPETITION No 22

will start at: not before 8:00 am

FEI INTERMEDIATE A

Indicate test to be ridden and edition: FEI INTERMEDIATE A (Edition 2015)

Number of horses per athlete: 2

Starting order: Art. 425

Total prize money + split-up: 1.200€ (250-200-150-120-100-80-80-80-70-70)

* * * * *

BARCELONA DRESSAGE TOUR 2015 WEEK 1
FEI APPROVED SCHEDULE
DRESSAGE 2015



COMPETITION No 23

will start at: not before 8:00 am

FEI PRIX GRAND PRIX FREESTYLE

Indicate test to be ridden and edition: FEI GRAND PRIX FREESTYLE (Edition 1999, revision 2009)

Number of horses per athlete: 1

Starting order: Art. 425

Total prize money + split-up: 3.000 € (800-650-500-350-260-100-100-80-80-80)

Open and compulsory to the best 15 athletes from competition 9 Grand Prix.

FIFTH DAY: Sunday

DATE: 22/03/2015

COMPETITION No 24

will start at: not before 8:00 am

FEI CHILDREN INDIVIDUAL TEST

Indicate test to be ridden and edition: FEI CHILDREN INDIVIDUAL TEST (edition 2003, updated 2009) Update 2015

Number of horses per athlete: 2

Starting order: Art. 425

Total prize money + split-up: none

* * * * *

COMPETITION No 25

will start at: not before 8:00 am

FEI PONIES FREESTYLE TEST

Indicate test to be ridden and edition: FEI PONIES FREESTYLE TEST (edition 2012)

Number of horses per athlete: 2

Starting order: Art. 425

Total prize money + split-up: none

Open to the best 15 athletes from competition Ponies Individual.

* * * * *

COMPETITION No 26

will start at: not before 8:00 am

FEI JUNIORS FREESTYLE

Indicate test to be ridden and edition: FEI JUNIORS FREESTYLE (Edition 2006, updated 2009)

Number of horses per athlete: 1

Starting order: Art. 425

Total prize money + split-up: none

Open to the best 15 athletes from competition Juniors Individual.

* * * * *

COMPETITION No 27

will start at: not before 8:00 am

FEI YOUNG RIDERS FREESTYLE

Indicate test to be ridden and edition: YOUNG RIDERS FREESTYLE (Edition 2006, updated 2009)

Number of horses per athlete: 1

Starting order: Art. 425

Total prize money + split-up: none

Open and compulsory to the best 15 athletes from competition Young Riders Individual.

* * * * *

COMPETITION No 28

will start at: not before 8:00 am

FEI PRIX GRAND PRIX SPECIAL

Indicate test to be ridden and edition: FEI GRAND PRIX SPECIAL (Edition 2009, revision 2014) Update 2015

Number of horses per athlete: 1

Starting order: Art. 425

Total prize money + split-up: 3.000 € (800-650-500-350-260-100-100-80-80-80)

Open and compulsory to the best 15 athletes from competition 15 Grand Prix.

COMPETITION No 29

will start at: not before 8:00 am

FEI INTERMEDIATE B

Indicate test to be ridden and edition: FEI INTERMEDIATE B (Edition 2015)

Number of horses per athlete: 2

Starting order: Art. 425

Total prize money + split-up: 1.200€ (250-200-150-120-100-80-80-80-70-70)

* * * * *

COMPETITION No 30

will start at: not before 8:00 am

FEI GRAND PRIX CONSOLATION

Indicate test to be ridden and edition: FEI GRAND PRIX (Edition 2009, revision 2014) Update 2015

Number of horses per athlete: 2

Starting order: Art. 425

Total prize money + split-up: none

Open to horses not classified for Special nor Freestyle.

* * * * *

Annex I FEI Entry System

Please fill the form below in order to provide you and the other members of your committee or your IT Providers access to the FEI Entry System.

FEI ID¹: 10104869
Name*: Álvaro **Last Name*:** Arcas
E-Mail*: aa@topiberian.com
Access Rights*: Admin2 Consult3
Event (s) 4:

FEI ID¹: 10114007
Name*: Federico **Last Name*:** Padrón
E-Mail*: fp@topiberian.com
Access Rights*: Admin2 Consult3
Event (s) 4:

FEI ID¹: 10110367
Name*: Victoria **Last Name*:** Krauss
E-Mail*: vk@topiberian.com
Access Rights*: Admin2 Consult3
Event (s) 4:

-
- 1) If already have an FEI user account.
 - 2) Provide you the required access to manage entries and substitutions and download entries/lists.
 - 3) You are just able to consult and download the entries/lists.
 - 4) Leave the field blank if the user deals with the entries of all events in the show.
 - *) Mandatory Fields